

Colorado Springs Metro Area Apartment Vacancy and Rent Study

Third Quarter 2017

Sponsored by

Apartment Association of Southern Colorado
State of Colorado Division of Housing
ARA, A Newmark Company

researched and authored by
Ron L. Throupe, Ph.D.
& Jennifer L Von Stroh

Copyright 2017

Report covers the complete Multi-Family Market

Survey Sponsors

Apartment Association of Southern Colorado

2790 North Academy Blvd., Suite 227
Colorado Springs, CO 80917
Laura Russmann, Executive Director
719-264-9195: fax 719-264-9198
Laura@aacshq.org

Colorado Division of Housing

1313 Sherman Street, #518
Denver, CO 80203
Alison George, Director
303-866-2033: fax 303-866-4077

ARA, A Newmark Company

1800 Larimer Street, Suite 1700
Denver, CO 80202
Kevin McKenna, Executive Managing Director
303-260-4414
kmckenna@aranemark.com

Researched and Authored by

Ron L Throupe

University of Denver
Daniels College of Business
Burns School of Real Estate & Construction Management
944 Aztec Drive
Castle Rock, CO 80108
(425) 681-6602 voice
rthroupe@du.edu

Jennifer L. Von Stroh

Colorado Economic & Management Associates
2581 East Wynterbrook Drive
Denver, CO 80126-4519
303-818-0510
VonStrohHousingSurvey@gmail.com

The sponsors of the Colorado Springs Metropolitan Area Apartment Vacancy and Rent Survey contract with an independent researcher to produce this information. No individual information is released by the researcher to a sponsor or to the public.

It is illegal and unethical to copy this report without the permission of the researcher.

Copyright 2017

TABLE OF CONTENTS

Topic	Page
Summary	1
Methodology	2
Map - Colorado Springs Metro Area Apartment Markets	4
Graph of Metropolitan Area Vacancy by Quarter	5
Graph of Rent by Quarter	6
Graph of Rent per Square Foot by Quarter	7
Graph of Total Apartment Units by Quarter	8
Graph of Resident Turnover by Quarter	9
Graph of Vacancy and Rent by Apartment Type	10
Vacancy Rates by Market Area	11
Vacancy Rates by Size of Building	12
Vacancies by Age of Building	13
Average Rents by Market Area	14
Average Rents by Size of Building	15
Average Rents by Age of Building	16
Average Rents by Apartment Type	17
Average Rents for the Metropolitan Area by Market Area	18
Average Rent Per Square Foot by Apartment Type and Market Area	19
Median Rent by Apartment Type	20
Economic Vacancy Rates by Size, Age, and Market Area	21
Rental Losses from Discounts/Concessions, Models, Delinquents, and Bad Debts	22
Average Rent for Apartment/Building/Community Features and Amenities	23
Apartment Unit Inventory and Absorption	24
Resident Turnover per Month by Size and Age of Buildings	25
Number of Survey Responses by Market Area by Quarter	26
Composite Report for Colorado Springs Metro Area	27
Reports by Market Areas	
Northwest	28
Northeast	29
Far Northeast	30
Southeast	31
Security/Widefield/Fountain	32
Southwest	33
Central	34

Colorado Springs Vacancy & Rental Rate Executive Summary

Third Quarter 2017

VACANCY: 5.4%

- Last Quarter: 6.4 %
- This quarter 2016: 4.0 %
- This quarter 2015: 4.2 %

- One market area showed an increase in vacancy rate while six market areas showed a decrease.

- Buildings with “51-99” units had the highest vacancy rate at 6.6%. Buildings with “9-50” units had the lowest vacancy rate of 3.4 %. Historically, larger buildings have the highest vacancy rates.

- Buildings constructed “After 2010” had the highest vacancies at 15.1. Those constructed “1940-1949” had the lowest vacancy rate at 2.0 %.

RENTAL RATES

- **Median rent: \$ 1,117.34**
 - Last quarter: \$ 1,123.49
 - This quarter 2016: \$ 1,022.63
 - This quarter 2015: \$ 903.20

- **Average rent: \$ 1,133.23**
 - Last quarter: \$ 1,141.40
 - This quarter 2016: \$ 1,025.59
 - This quarter 2015: \$ 932.25

- **Rent / square foot: \$ 1.34**
 - Last quarter: \$ 1.35
 - This quarter 2016: \$ 1.24
 - This quarter 2015: \$ 1.13

- **Average Rent for Units constructed...**
 - 2010-now \$ 1,403.90
 - 2000-2009 \$ 1,327.36
 - 1990-1999 \$ 1,310.99
 - 1980-1989 \$ 1,049.28
 - 1970-1979 \$ 925.40
 - 1960-1969 \$ 861.76
 - 1959 prior \$ 1,039.76

- Rents do not include the cost of rental discounts and concessions. For the current quarter, rental discounts and concessions averaged 5.9 percent, as compared to 13.2 percent for the prior quarter.

ECONOMIC VACANCY: 13.4 %

- Last Quarter: 18.8%
- This quarter 2016: 12.2%
- This quarter 2015: 10.4%

Economic vacancy is defined as physical vacancy plus concessions and discounts as a percent of gross potential rent.

NEW UNITS ADDED

- Current Quarter: 711
- Current Year: 1,481
- Total Units: 49,220

For the third quarter of 2017, there was a net absorption of 1,129 units for the Colorado Springs area. For third quarter of 2016, there was a net absorption of 581. For third quarter of 2015, the total absorption was 149 units. Absorption is the net change in the number of apartment units rented in the current time period (quarter/year) compared to the previous time period (quarter/year).

❑ OVERALL COMMENTS

The third quarter of 2017 saw the addition of 711 units to the inventory, as compared to a total of 108 in third quarter 2016. For all of 2016 there were a total of 528 new additions and for 2015, 753. For all of 2014 there were 716 new additions. For 2013 there were 568 additions. 2012 was the first year of significant inventory additions since 2009 (299), and the most since 2003 (1449), which represented a historic high during a prior economic cycle. With a limited number of new additions the prior two years, a somewhat lowering of the unemployment rate, continued immigration, and an increase in metro area natural population, a continued low vacancy rate this quarter was expected. Historically there is a downward movement in the vacancy rate during the second and third quarters of the year, which we have seen again in 2017. The overall average rent for the last ten years has increased from around \$660.00 in 2002 to \$1,133.23 this quarter.

The Colorado Springs Area Apartment Vacancy and Rent Survey reports median and average rates, and, as a result, there are often differences in rental rates and vacancy rates by apartment type, size, location, and age of building/complex. All information is based on data received for the month of September, except for resident turnover and rental losses, which is for August.

This survey is conducted via online submissions. It includes only those units with a certificate of occupancy. This quarter's Survey includes information on 22,150 apartment units. The Survey is possible because of the excellent participation and help of professionals in the apartment industry and the consistent support of the Survey sponsors. Comments on the Survey are welcome at VonStrohHousingSurvey@gmail.com

REPORT METHODOLOGY

The purpose of the Colorado Springs Metropolitan Area Apartment Vacancy and Rental Survey is to show vacancy and rental rates by type of apartment (efficiency; one bedroom; two bedroom, one bath; two bedroom, two bath; three bedroom; other; and totals) and by location, age, size of unit, and size of building. The Survey includes all multi-family rental, two units and up.

The survey covers seven market areas: northwest; northeast; far northeast; southeast; Security/Widefield/Fountain; southwest; and central.

The boundaries for the Colorado Springs Metropolitan Area are:

- Northwest: on the east, I-25 and on the south, Cimarron Street, Eighth Street and Lower Gold Camp Road;
- Northeast: on the west and southwest, I-25, Nevada Avenue, Austin Bluffs Parkway, Union Blvd., and Circle Drive and on the south, Platte Avenue; on the north, northeast, and east, Academy Boulevard;
- Far Northeast: on the west and northwest, Academy Boulevard and I-25; on the south, Platte Avenue;
- Southeast: on the north, Platte Avenue, on the west, Circle Drive and I-25 and on the south, Drennan Road;

- Security/Widefield/Fountain: on the north, Drennan Road and on the west, I-25;
- Southwest: on the east, I-25 and on the north and west, Cimarron Street, Eighth Street, and Lower Gold Camp Road; and
- Central: on the north and east, Austin Bluffs Parkway, Union Blvd, Circle Drive and on the south and west, Circle Drive and I-25.

Market area reports are labeled by one of the above seven market areas. With the reports for each market area, the following format is used for each type of apartment by rent level:

9 = number of units vacant (first figure)
 194 = total number of units reporting (second figure)
 4.6% = vacancy rate (third figure)

When no figures are shown, no apartments of that specific size and rent level were reported. With the summary tables, there may be no data or there may be only a limited number of complexes and disclosing the information would reduce confidentiality. All vacancy and rental rates are as of the 10th of February for the first quarter, 10th of June for the second quarter, 10th of September of the third quarter and the 10th of December for the fourth quarter. The data for resident turnover is from the respective months of February, May, August and November. The market samples are based on the assumption that the rates were for unfurnished rental units with tenants paying electricity and gas. Apartment complex/building lists were developed from official lists. Returned survey forms were checked for completeness, then coded and entered into the computer for processing. Tabulations are performed by the use of a computerized program. The cumulative totals have a confidence interval of +/-1 percent at the 95 percent confidence level.

The information for this survey was obtained from participating apartment managers, owners, and property managers. All information collected on each building/complex is TOTALLY CONFIDENTIAL. Only survey totals are published. Information furnished by participants is considered reliable. The sponsors and author make no warranty, express or implied, and assume no legal liability or responsibility for the inclusion of data from the participants in the survey or for the use of the data from the Survey. Any quotations and/or reproductions of the survey must indicate the **sponsors and the author**. This report is copyrighted by Jennifer L. Von Stroh.

Since 1995 the Division of Housing of the State of Colorado has funded the Colorado Multi-Family Housing Vacancy and Rental Survey for various Colorado communities. These surveys cover the first and third quarters. A public/private partnership has committed to sponsor the Colorado Springs Metropolitan Area Apartment Vacancy and Rental survey for the Second and Fourth Quarters. In the spirit of cooperation, all sponsors share in the credit for this combined effort to provide information on the apartment industry. The intent is to provide information that will be used by all individuals associated with the industry.

The excellent industry cooperation by various apartment associations, county and local officials, apartment owners and managers is appreciated. Survey management and analysis was done by Dr. Ron L. Throupe of The University of Denver and Jennifer L. Von Stroh of Colorado Economic and Management Associates.

The sponsors and author of this report view it as a work in progress. The intent is to make this Survey consistent in methodology and scope with the other multi-family housing surveys that are conducted for the remainder of the state. The goal is to have multi-family rental market data that is comparable statewide. As the sample size increases and the research procedures become fixed, new market areas will be added to the report. The market areas selected for the report were determined on the basis of market size. Changes in format, tables and graphs are possible if user recommendation indicate a change is warranted.

The accuracy and reliability of this Survey can be improved by increasing the size of the sample returns for each market area. If you are an owner or manager of multi-family rental housing in the listed market areas, and would like to participate in the Survey, please contact Jennifer Von Stroh at VonStrohHousingSurvey@gmail.com, or write to her at 2581 Wynterbrook Drive, Highlands Ranch, Colorado, 80126.

Sub-Market Boundaries for Colorado Springs

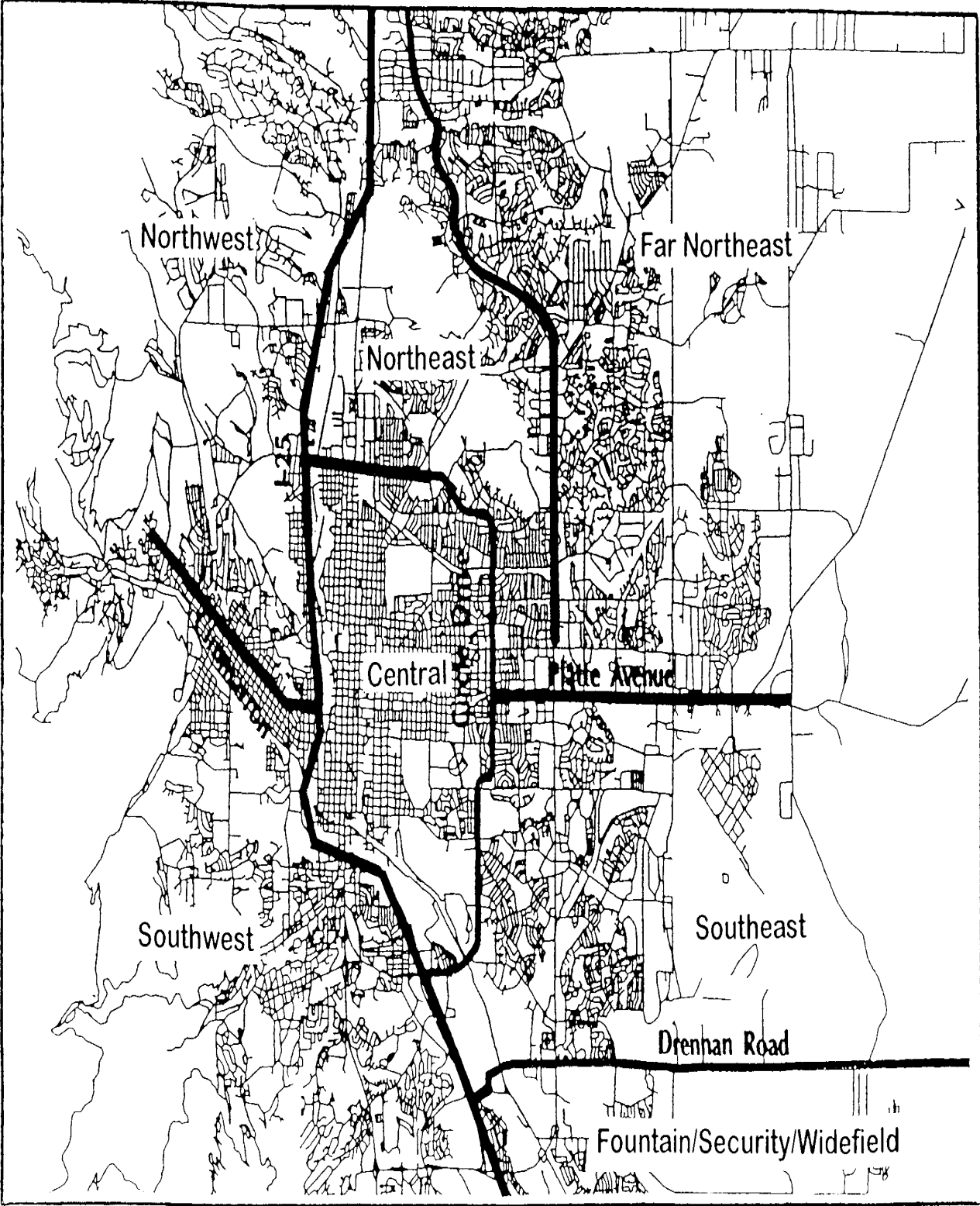

Vacancy by Quarter

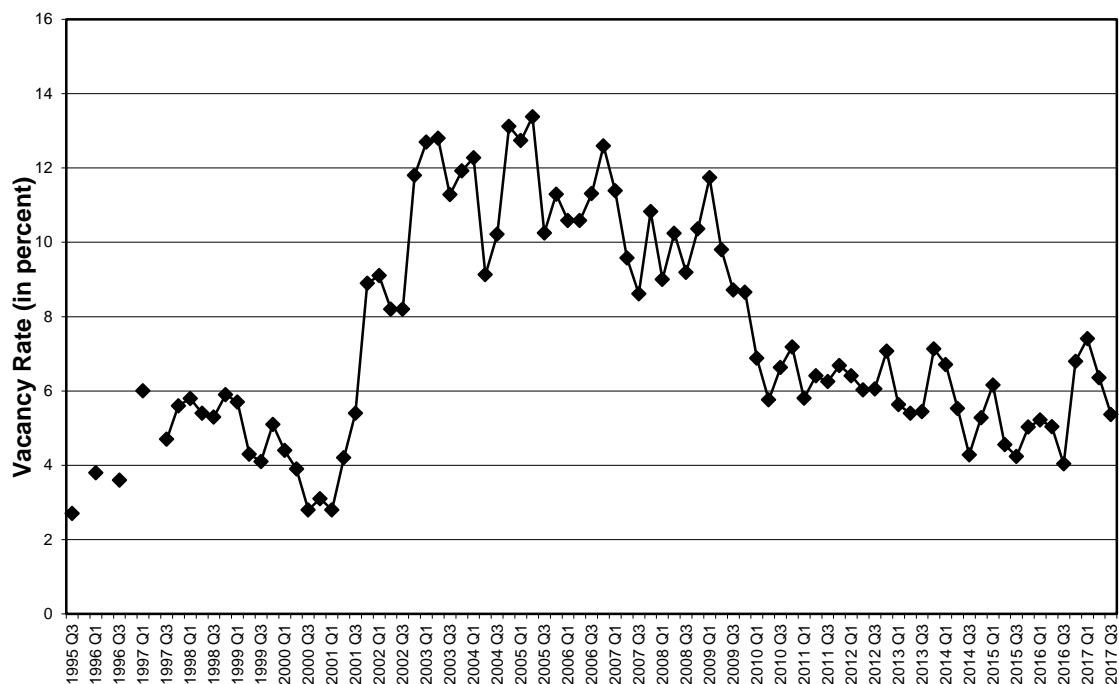

Year and Quarter



COLORADO SPRINGS – RECORD SETTING TRANSACTIONS

Record
1970s VINTAGE
 PRICE-PER-UNIT

Record
1980s VINTAGE
 PRICE-PER-UNIT

Record
1990s VINTAGE
 PRICE-PER-UNIT

Record
2000s VINTAGE
 PRICE-PER-UNIT



HIGHEST
 PRICE-PER-UNIT
In History

HIGHEST
 PRICE-PER-UNIT
 AFFORDABLE HOUSING

HIGHEST
 PRICE-PER-UNIT
 STUDENT HOUSING

HIGHEST
 SALE PRICE
In History

Kevin McKenna
 Executive Managing Director
 kmckenna@aranemark.com

Saul Levy
 Director
 slevy@aranemark.com

Katherine Mosher
 Transaction Manager
 katherine.mosher@aranemark.com

303-260-4400

Average Rent by Quarter

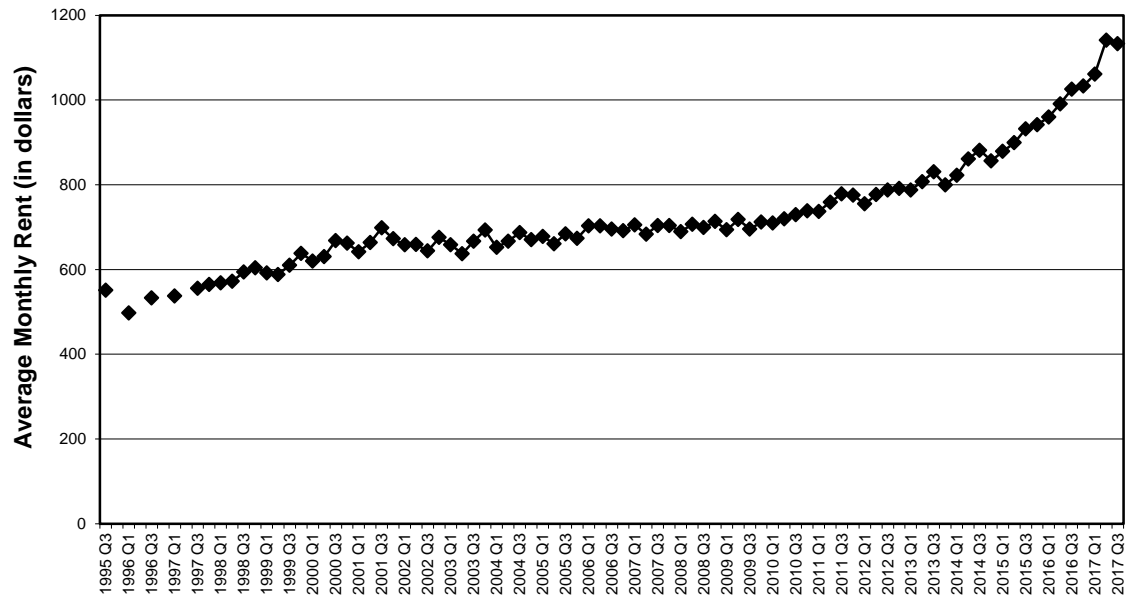

Serving The Entire
Denver
 Colorado Springs
 Area

All of it.

Including the ten counties of:

Larimer	Adams
Boulder	Arapahoe
Weld	Denver
Broomfield	Jefferson
Douglas	El Paso

**Pierce
Eislen**

The Standard in Apartment Information

www.pi-ei.com | 480-663-1149

Rent per Square Foot

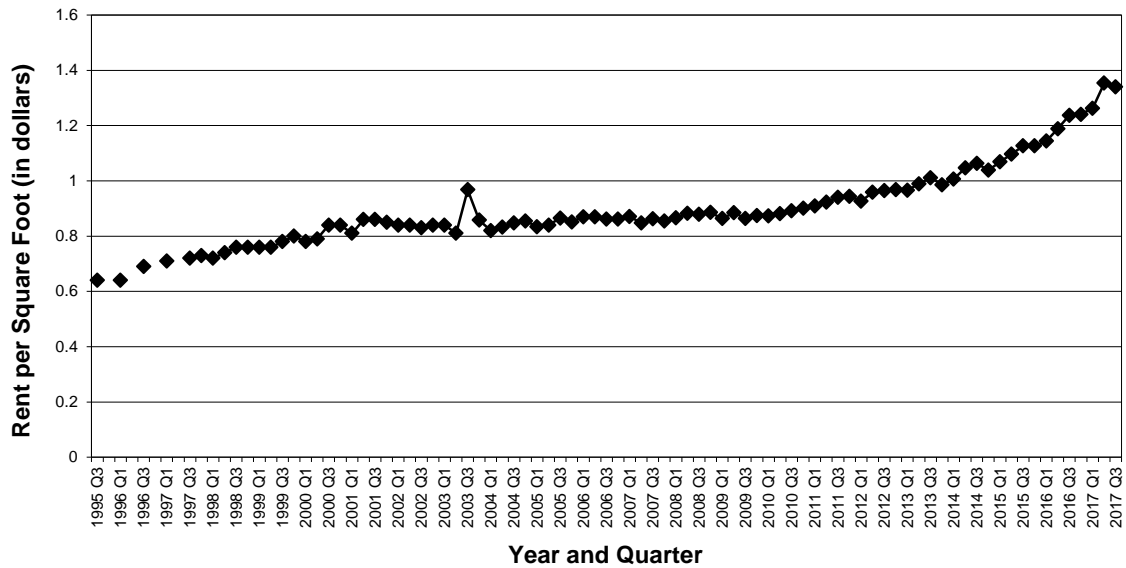

COLORADO
 Department of Local Affairs
 Division of Housing

The Division of Housing provides financial and technical support to organizations throughout the state that are committed to serving Colorado's most vulnerable citizens. We offer funding opportunities for rehabilitation and new construction of housing to public housing authorities, local governments, and private developers. We support, license, and regulate the factory-built construction industry, including the provision of building department services where none exist, and the adoption and enforcement of building codes for factory-built structures. In concert with local housing authorities and non-profit service organizations, we provide rental subsidies and down-payment assistance to bridge the gap between household income and the cost of living. We create a safety net for those most at-risk, with foreclosure prevention initiatives and funding for senior and special needs housing. Our mission is to ensure that all Coloradans have access to safe, affordable housing.



1313 Sherman St., Room 500, Denver, CO 80203 P 303.864.7813 F 303.864.7856 TDD/TTY 303.864.7758 www.dola.colorado.gov
 Strengthening Colorado Communities



Total Apartment Units

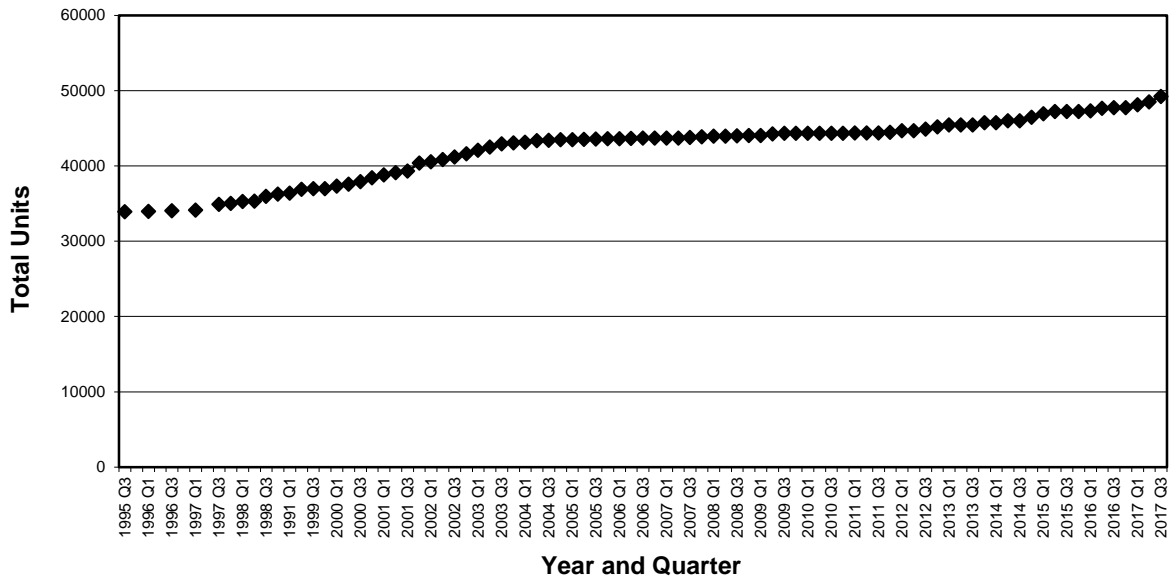

Join other property management professionals and gain access to:

- Industry Specific Education
- Free CSBJ Subscription
- Lease Contracts & Rental Forms
- Colorado Legal Handbook
- A Network of Industry Professionals
- Legislative Updates

Call today at **719.264.9195** to find out more!

Go to **www.aaschq.org** to join today!

545 E. Pikes Peak Ave., Suite 105 | Colorado Springs, CO 80903 | P: 719-264-9195 | F: 719-264-9198

JOIN TODAY!

3 Organizations
1 Membership



Resident Turnover per Month

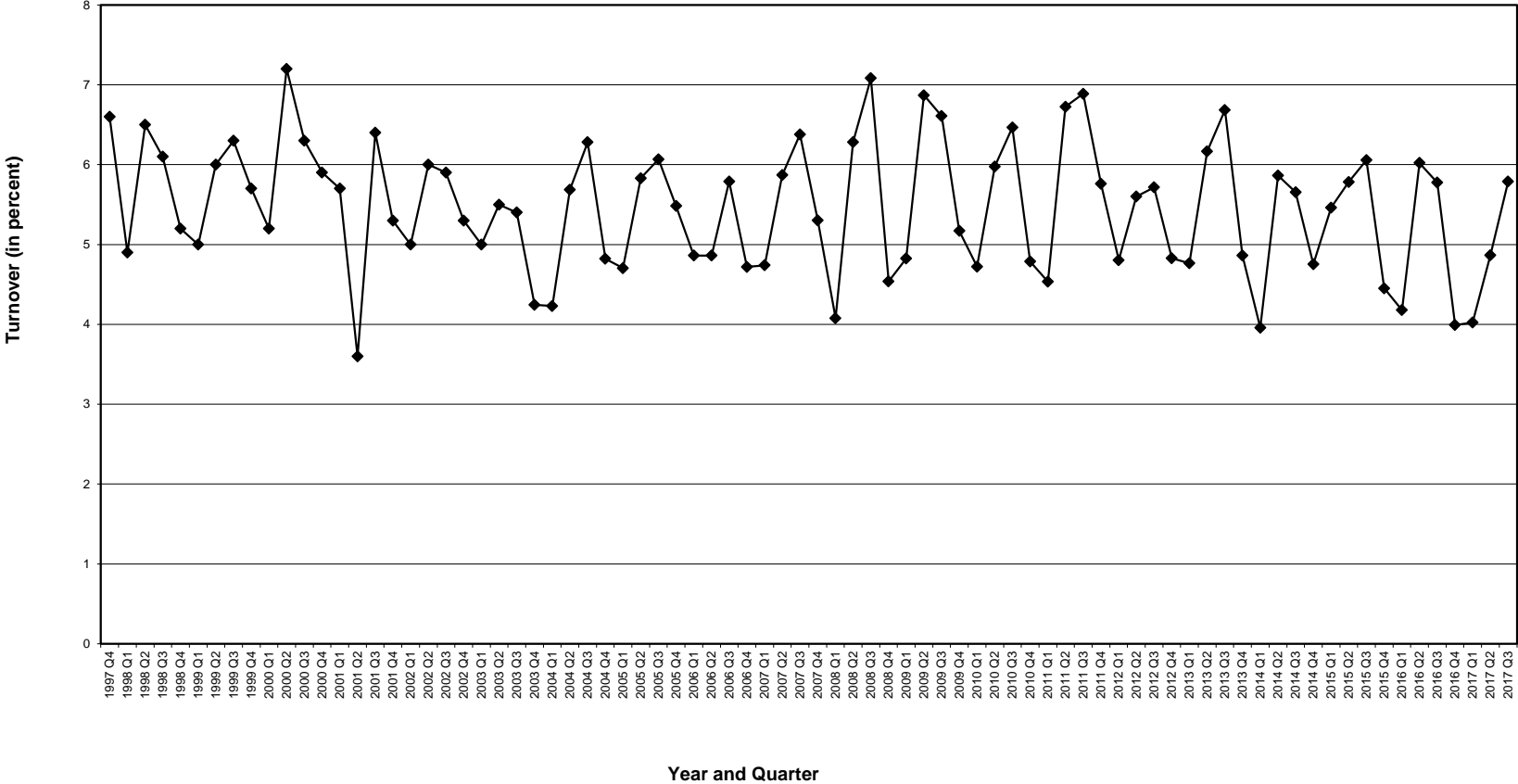

Comparisons by Apartment Type

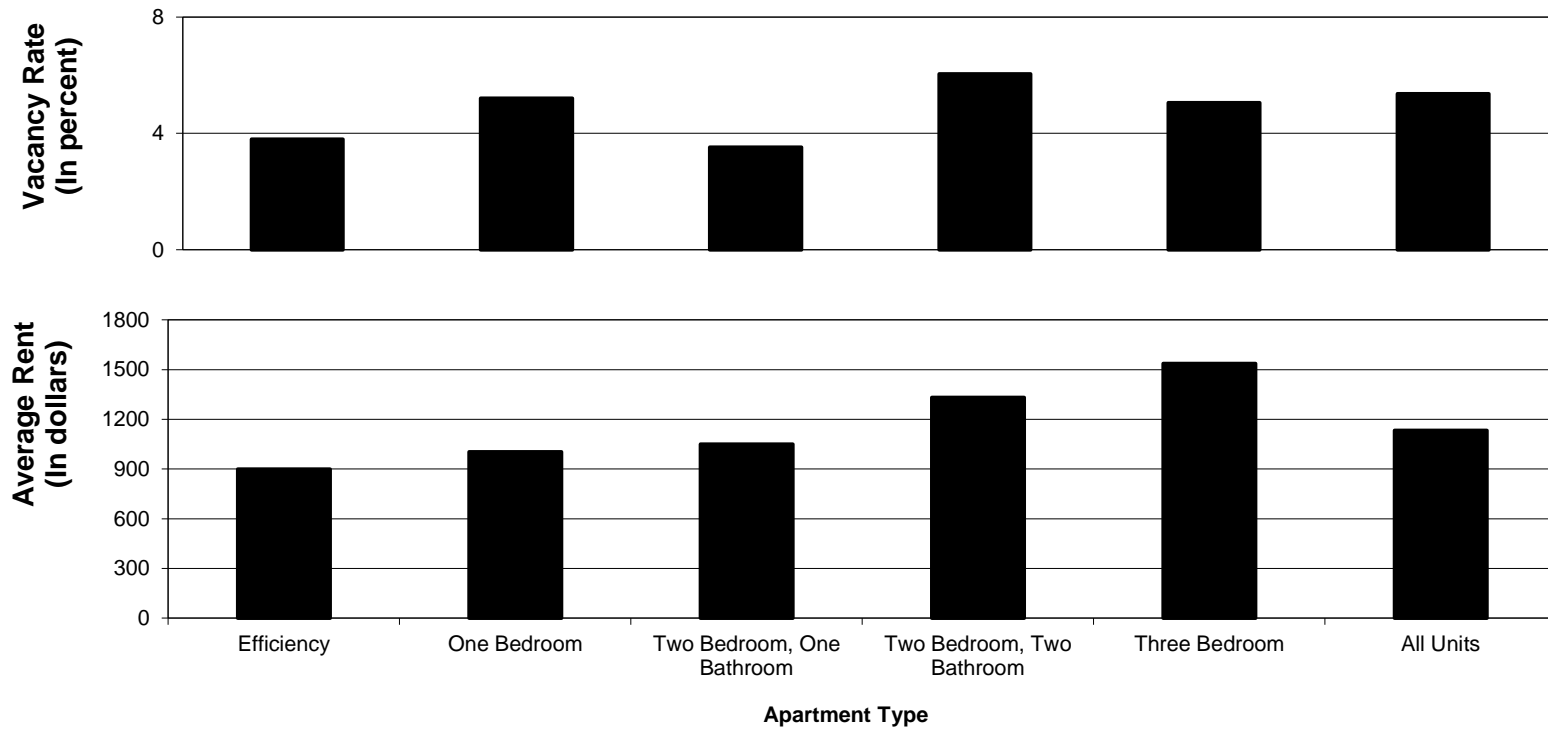

Vacancy Rates by Market Area

First Figure For Colorado Springs Metro Area - Vacancy for Quarter
 Second Figure For Colorado Springs Metro Area - Four Quarter Average
 Figures for Market Areas Are For Current Quarter

Year	###	2008				2009				2010				2011				2012				2013				2014				2015				2016				2017			
Quarter	4th	1st	2nd	3rd	4th	1st	2nd	3rd	4th	1st	2nd	3rd	4th	1st	2nd	3rd	4th	1st	2nd	3rd	4th	1st	2nd	3rd	4th	1st	2nd	3rd	4th	1st	2nd	3rd	4th	1st	2nd	3rd	4th				
Colorado Springs																																									
Vacancy for Quarter	10.8	9.0	10.2	9.2	10.4	11.7	9.8	8.7	8.7	6.9	5.8	6.6	7.2	5.8	6.4	6.2	6.7	6.4	6.0	6.1	7.1	5.6	5.4	5.4	7.1	6.7	5.5	4.3	5.3	6.2	4.6	4.2	5.0	5.2	5.0	4.0	6.8	7.4	6.4	5.4	
Four Quarter Average	10.1	9.5	9.7	9.8	9.7	10.4	10.3	10.2	9.7	8.5	7.5	7.0	6.6	6.3	6.5	6.4	6.3	6.4	6.3	6.4	6.2	6.0	5.9	5.9	6.2	6.2	5.9	5.5	5.3	5.1	5.1	5.0	4.8	4.9	4.8	5.3	5.8	6.2	6.5		
Change from a Year Ago	-1.8	-2.4	0.7	0.6	-0.5	2.7	-0.4	-0.5	-1.7	-4.9	-4.0	-2.1	-1.5	-1.1	0.6	-0.4	-0.5	0.6	-0.4	-0.2	0.4	-0.8	-0.6	-0.6	0.1	1.1	0.1	-1.2	-1.8	-0.5	-1.0	0.0	-0.2	-0.9	0.5	-0.2	1.8	2.2	1.3	1.3	
Market Areas																																									
Northwest	11.1	8.3	8.0	10.0	9.7	10.9	9.7	6.5	5.6	5.1	6.0	4.3	6.3	3.6	5.8	5.6	6.8	5.1	4.4	5.9	4.2	3.7	4.6	5.4	5.1	13.7	11.7	6.7	5.6	6.0	5.2	5.7	5.5	5.7	5.1	5.1	5.5	7.6	5.6	4.7	
Northeast	7.9	7.5	8.8	7.5	9.1	9.5	7.8	5.7	8.0	7.1	5.8	5.5	6.0	6.5	5.4	4.6	5.3	5.4	6.7	4.4	5.6	5.6	4.0	4.1	5.2	4.8	4.7	4.4	3.9	4.3	3.8	4.2	3.6	3.4	4.3	4.2	14.4	16.6	11.6	9.9	
Far - Northeast	7.3	6.2	7.4	6.4	8.8	10.8	7.7	7.8	6.9	4.5	4.7	6.0	6.9	5.5	7.5	7.1	6.5	6.1	4.8	8.2	6.6	6.5	5.5	7.0	13.0	7.9	5.6	3.4	6.0	8.1	4.9	3.9	8.0	7.2	5.7	3.7	4.4	3.8	6.0	5.6	
Southeast	16.9	15.8	17.9	14.4	18.4	18.6	17.8	20.5	14.6	9.8	6.7	8.8	9.9	7.0	9.0	8.0	9.6	10.5	8.8	8.0	10.1	7.3	8.0	6.2	6.9	6.2	4.5	5.1	6.1	6.4	5.2	5.0	4.1	4.5	4.8	3.8	3.7	4.7	3.6	3.0	
Security/Widefield/Fountain	24.9	23.0	23.3	24.4	24.9	28.8	16.2	16.9	19.2	14.2	11.7	18.4	19.3	16.2	15.0	10.7	10.7	5.3	3.6	4.7	2.6	5.9	5.9	10.1	5.3	3.9	7.3	3.3	4.4	5.1	1.1	2.8	1.9	3.5	4.4	4.9	2.5	3.5	3.7	3.5	
Southwest	11.6	9.1	11.4	9.4	8.0	10.0	6.8	5.3	6.6	5.1	3.7	6.2	5.4	3.3	4.8	5.6	5.4	6.2	5.1	4.8	4.7	4.5	4.4	3.8	4.8	4.7	3.1	2.8	4.6	5.6	4.4	2.8	3.2	4.2	4.0	3.9	4.5	5.1	3.9	2.5	
Central	10.1	8.6	9.2	7.7	8.5	10.2	13.3	14.6	9.2	9.4	7.7	5.8	6.8	6.3	4.3	6.2	7.1	5.8	8.0	4.7	6.5	4.7	5.6	5.3	5.6	5.3	6.8	5.9	6.4	6.0	5.0	6.3	4.2	6.3	7.8	4.1	6.6	5.4	4.1	5.4	

Vacancies by Size of Building

(In Percent)

Year	###	2008				2009				2010				2011				2012				2013				2014				2015				2016				2017			
Quarter	4th	1st	2nd	3rd	4th	1st	2nd	3rd	4th	1st	2nd	3rd	4th	1st	2nd	3rd	4th	1st	2nd	3rd	4th	1st	2nd	3rd	4th	1st	2nd	3rd	4th	1st	2nd	3rd	4th	1st	2nd	3rd	4th				
Colorado Springs																																									
Metro Area	10.8	9.0	10.2	9.2	10.4	11.7	9.8	8.7	8.7	6.9	5.8	6.6	7.2	5.8	6.4	6.2	6.7	6.4	6.0	6.1	7.1	5.6	5.4	5.4	7.1	6.7	5.5	4.3	5.3	6.2	4.6	4.2	5.0	5.2	5.0	4.0	6.8	7.4	6.4	5.4	
Building Size (Number of Units)																																									
2 to 8	6.8	10.3	4.5	1.6	8.9	11.3	6.7	9.4	9.7	13.0	21.2	7.7	9.6	0.0	9.3	2.8	0.0	7.1	0.0	4.2	0.0	0.0	3.6	0.0	28.6	7.4	11.1	10.3	3.8	3.7	4.5	0.0	5.6	0.0	0.0	9.7	12.5	0.0	9.1	4.3	
9 to 50	13.3	11.1	13.3	11.9	9.7	11.4	17.5	16.8	13.8	7.3	9.3	10.4	7.9	6.6	2.6	6.7	6.8	5.6	4.9	5.9	5.5	3.8	4.4	6.3	2.7	3.8	5.8	5.6	6.6	4.5	5.1	7.6	5.4	6.3	10.8	4.8	12.1	8.0	10.4	3.4	
51 to 99	9.7	8.7	13.6	7.3	10.6	12.7	8.7	7.6	6.6	7.2	5.7	6.1	3.9	6.1	5.9	6.4	5.3	5.0	6.1	5.0	4.5	4.3	5.0	4.1	4.0	5.4	8.0	6.5	5.3	4.1	4.0	4.0	4.1	5.0	5.0	4.2	5.4	5.9	5.2	6.6	
100 to 199	13.8	10.6	12.6	12.6	12.3	14.9	13.4	12.1	10.8	9.0	8.4	8.1	9.5	7.7	7.4	6.6	7.9	5.2	5.3	5.4	5.5	4.3	4.5	5.0	4.9	4.5	3.3	3.0	6.6	6.6	3.7	4.5	3.6	3.6	4.5	4.3	4.9	6.0	7.6	5.3	
200 to 349	9.9	8.1	8.4	7.8	9.1	10.4	8.2	7.3	8.1	6.2	4.6	6.1	7.2	5.1	6.6	6.4	6.7	6.9	6.5	6.7	8.3	5.1	5.3	5.3	8.5	8.0	5.7	4.1	4.8	7.0	5.0	4.0	5.3	5.8	4.9	4.0	7.6	8.3	6.6	5.7	
350 and up	8.4	9.5	10.2	11.5	14.1	12.3	8.5	4.9	6.7	5.7	5.2	5.0	6.1	5.9	5.7	4.6	5.7	7.8	5.7	5.3	6.6	10.5	6.7	7.0	6.6	5.0	5.1	5.5	5.7	3.7	3.6	4.9	5.3	3.9	5.3	3.7	4.2	4.3	4.5	3.8	

Prior to third quarter 2003, 200 to 349 was for 200 and up.

Vacancies by Age of Building

(In Percent)

Year	2007	2008				2009				2010				2011				2012				2013				2014				2015				2016				2017							
Quarter	4th	1st	2nd	3rd	4th	1st	2nd	3rd	4th	1st	2nd	3rd	4th	1st	2nd	3rd	4th	1st	2nd	3rd	4th	1st	2nd	3rd	4th	1st	2nd	3rd	4th	1st	2nd	3rd	4th	1st	2nd	3rd	4th								
Colorado Springs Metro Average	10.8	9.0	10.2	9.2	10.4	11.7	9.8	8.7	8.7	6.9	5.8	6.6	7.2	5.8	6.4	6.2	6.7	6.4	6.0	6.1	7.1	5.6	5.4	5.4	7.1	6.7	5.5	4.3	5.3	6.2	4.6	4.2	5.0	5.2	5.0	4.0	6.8	7.4	6.4	5.4					
Year Built																																													
To 1939	11.0	12.9	9.2	10.0	12.7	11.9	12.7	14.5	11.0	13.2	8.6	4.6	3.3	2.0	3.9	2.6	2.7	2.6	1.3	1.3	2.0	7.6	3.4	4.1	7.6	2.6	2.5	1.9	2.4	1.3	2.5	2.5	1.3	0.0	0.0	0.0	2.6	50.0	8.5						
1940-49		13.7																																											
1950-59	28.0	22.5	22.1	25.5	23.9	23.7	27.5	23.3	23.5	21.9	19.5	25.1	23.5	20.8	17.9	18.2	21.3	7.4	7.7	6.1	5.0	4.2	12.5	0.0	3.5	1.3	12.5	0.0	3.8	6.2	0.0	1.7			3.4	7.1	3.0		4.8						
1960-69	9.8	7.8	13.9	8.1	10.3	12.1	10.0	12.8	9.9	8.2	8.5	7.8	10.2	5.6	10.2	9.4	5.4	3.9	7.0	4.8	5.7	3.6	4.6	5.8	4.5	4.7	6.2	4.6	5.7	5.0	5.2	4.8	4.2	5.1	6.6	5.6	5.7	5.4	6.2	3.6					
1970-79	14.4	12.2	11.8	12.6	14.1	16.3	14.4	13.1	14.7	9.2	6.2	8.4	9.6	8.3	5.3	5.1	7.0	7.3	5.9	5.3	4.3	5.0	4.2	3.2	4.7	3.6	4.7	4.2	5.4	5.5	3.4	3.5	4.0	4.0	4.5	4.1	4.1	7.1	3.1	3.1					
1980-89	9.1	7.6	9.6	7.8	8.2	9.7	7.0	5.2	6.1	5.6	4.8	5.5	5.8	4.9	4.8	4.7	6.1	7.2	5.9	5.1	6.2	6.1	6.5	5.8	5.8	4.6	3.9	4.4	4.2	4.9	3.9	4.5	3.7	4.1	4.8	4.0	4.1	4.6	5.0	4.9					
1990-99	6.7	5.3	5.1	6.3	6.0	9.7	7.7	4.4	6.7	3.2	3.8	3.1	4.0	2.8	4.7	5.2	4.5	4.3	5.5	7.0	6.9	4.8	4.4	5.1	7.6	6.5	3.3	3.3	6.3	5.1	3.5	3.8	4.4	5.1	4.1	4.2	6.1	6.1	5.7	4.8					
2000-09	8.1	7.2	7.1	7.6	9.4	8.6	6.3	5.5	5.7	7.6	5.5	5.3	6.3	5.6	7.5	6.1	7.1	6.1	7.4	15.0	16.3	7.5	5.2	5.5	16.4	18.3	11.8	4.5	6.5	6.8	6.5	4.0	4.0	3.9	3.2	2.8	2.3	3.3	3.4	3.4					
2010 and up																																													

Average Rent by Market Area

(In Dollars)

Year	2009	2010				2011				2012				2013				2014				2015				2016				2017			
Market Area	4th	1st	2nd	3rd	4th	1st	2nd	3rd	4th	1st	2nd	3rd	4th	1st	2nd	3rd	4th	1st	2nd	3rd	4th	1st	2nd	3rd	4th	1st	2nd	3rd	4th	1st	2nd	3rd	4th
Colorado Springs Metro Area	711.66	710.07	719.22	729.47	738.15	737.00	759.01	778.35	775.44	754.77	776.85	787.22	790.95	787.74	807.21	830.27	799.67	822.14	861.04	881.29	856.40	878.86	899.22	932.25	941.91	959.74	991.15	1025.59	1032.87	1060.84	1141.40	1133.23	
Northwest	784.99	771.60	765.40	798.96	800.86	839.62	832.05	849.38	819.88	785.71	851.89	882.03	841.42	927.05	872.35	910.53	850.15	903.13	985.99	985.03	931.61	949.37	950.63	1016.68	1081.20	1069.04	1080.75	1136.10	1130.60	1166.32	1170.50	1200.76	
Northeast	713.64	703.54	703.97	749.80	722.50	721.48	727.29	741.66	742.51	745.16	755.77	750.79	721.27	731.68	753.35	789.03	760.36	768.79	761.98	837.85	850.61	870.68	875.47	867.30	856.54	889.37	969.62	997.59	1064.65	1062.33	1119.80	1116.09	
Far Northeast	836.58	811.14	840.25	838.51	824.89	832.69	848.54	909.82	900.42	846.38	886.24	851.46	880.01	860.25	901.68	923.43	917.13	948.18	968.95	957.50	956.36	981.01	967.28	1025.42	1039.88	1064.78	1093.76	1116.14	1094.11	1120.52	1284.04	1227.69	
Southeast	610.19	598.86	613.56	605.25	628.56	598.42	673.09	692.55	708.98	644.93	638.52	718.69	704.11	701.41	717.84	729.44	727.47	747.05	742.79	767.72	735.48	762.35	787.09	825.37	788.90	828.24	855.18	893.16	888.17	917.05	957.83	971.59	
Security/Widefield/Fountain	607.60	603.58	615.66	596.85	597.08	568.86	577.16	613.55	615.80	615.70	622.78	594.95	598.33	601.93	664.39	632.32	626.31	627.35	835.08	837.15	794.72	811.73	851.97	903.77	915.96	917.81	947.97	957.74	962.11	996.71	1021.27	1033.18	
Southwest	715.19	715.24	733.66	730.95	749.81	765.09	781.39	790.78	797.89	796.14	783.78	795.31	808.39	802.43	821.51	815.61	805.78	809.93	852.96	897.81	878.91	888.14	900.58	921.33	922.82	955.90	969.80	1017.30	1018.59	1073.60	1110.73	1140.38	
Central	565.54	649.88	659.79	662.77	712.13	719.37	720.73	718.82	699.29	706.81	738.18	746.70	718.40	746.15	777.86	837.20	745.91	757.55	847.58	863.89	800.64	802.57	882.26	885.76	954.03	899.55	929.79	984.90	1017.78	968.87	1085.01	1056.86	

Rents are based on units being unfurnished with tenants paying gas and electricity. Average rent minus rental losses equals effective rent. Average rents do not reflect "rental losses" from discounts/concessions, models, delinquents, and bad debts.

Average Rent by Size of Building

(In Dollars)

Year	2009				2010				2011				2012				2013				2014				2015				2016				2017			
Quarter	4th	1st	2nd	3rd	4th	1st	2nd	3rd	4th	1st	2nd	3rd	4th	1st	2nd	3rd	4th	1st	2nd	3rd	4th	1st	2nd	3rd	4th	1st	2nd	3rd	4th	1st	2nd	3rd	4th			
Colorado Springs Metro Area	711.66	710.07	719.22	729.47	738.15	737.00	759.01	778.35	775.44	754.77	776.85	787.22	790.95	787.74	807.21	830.27	799.67	822.14	861.04	881.29	856.40	878.86	899.22	932.25	941.91	959.74	991.15	1025.59	1032.87	1060.84	1141.40	1133.23				
Building Size																																				
2 to 8	563.65	582.28	562.37	606.97	610.63	650.06	598.56	595.31	1182.81	1084.81	576.53	1226.67	761.72	1118.91	664.93	660.02	775.50	676.52	749.89	626.66	691.04	712.89	756.91	794.64	790.28	875.00	1047.16	741.44	809.69	900.23	723.91	1390.33				
9 to 50	511.32	525.28	524.32	537.37	558.69	540.31	578.46	585.39	593.77	590.21	600.82	601.05	610.37	615.77	621.29	651.18	619.61	610.46	731.44	738.86	642.91	657.37	732.18	722.44	735.66	815.08	767.71	805.87	811.92	817.25	758.38	873.02				
51 to 99	630.48	609.03	615.03	643.83	646.45	632.76	625.54	635.18	636.23	629.70	647.74	668.15	687.33	673.77	725.94	704.71	693.29	706.50	765.52	790.42	747.29	722.92	854.11	855.27	861.28	832.99	877.04	888.28	908.54	925.95	935.94	985.10				
100 to 199	634.40	623.75	637.59	670.73	675.15	682.98	680.29	728.82	745.81	732.92	712.79	732.86	730.88	757.32	782.18	848.88	759.90	785.97	869.12	876.47	798.98	849.41	820.10	880.79	922.72	919.80	932.15	938.51	902.27	1000.30	1028.96	1107.58				
200 to 349	793.94	803.44	809.61	798.93	795.57	802.63	830.37	848.09	836.20	818.60	852.02	847.86	835.41	826.45	838.67	856.60	844.20	869.40	885.33	912.27	908.80	923.03	938.92	971.20	980.90	996.78	1031.43	1074.88	1083.53	1101.18	1195.02	1159.33				
350 and up	588.15	609.62	616.74	654.10	691.05	666.88	679.06	660.00	707.61	664.11	706.54	742.75	807.79	776.56	771.29	784.57	771.25	792.15	782.14	767.44	788.92	848.66	847.15	857.54	837.88	900.35	944.42	968.03	940.65	999.29	1058.03	1100.35				

Rents are based on units being unfurnished with tenants paying gas and electricity. Average rent minus rental losses equals effective rent. Average rents do not reflect "rental losses" from discounts/concessions, models, delinquents, and bad debts.

Average Rent by Age of Building

(In Percent)

Year	2009				2010				2011				2012				2013				2014				2015				2016				2017			
Quarter	4th	1st	2nd	3rd	4th	1st	2nd	3rd	4th	1st	2nd	3rd	4th	1st	2nd	3rd	4th	1st	2nd	3rd	4th	1st	2nd	3rd	4th	1st	2nd	3rd	4th	1st	2nd	3rd	4th			
Colorado Springs Metro Area	711.66	710.07	719.22	729.47	738.15	737.00	759.01	778.35	775.44	754.77	776.85	787.22	790.95	787.74	807.21	830.27	799.67	822.14	861.04	881.29	856.40	878.86	899.22	932.25	941.91	959.74	991.15	1025.59	1032.87	1060.84	1141.40	1133.23				
Building Age																																				
To 1959	581.05	534.12	552.49	558.81	572.40	528.87	534.02	577.85	574.90	551.20	578.66	575.79	584.94	597.71	644.42	567.44	622.76	601.98	718.01	681.90	670.94	680.51	753.88	781.88	847.16	754.22	775.28	786.41	814.22	874.53	887.92	1039.76				
1960-69	546.33	530.12	529.03	561.11	553.22	593.25	554.61	570.98	585.35	617.75	631.02	636.43	648.32	665.57	676.95	668.45	664.93	685.36	699.21	716.01	694.09	725.32	781.45	819.29	787.12	792.45	794.55	855.12	849.89	854.59	929.88	861.76				
1970-79	547.67	559.21	571.29	582.73	573.74	569.13	620.55	641.70	652.56	648.25	654.67	616.97	612.89	635.89	670.18	682.85	659.48	662.81	668.64	690.77	699.38	717.50	731.05	759.20	784.77	812.30	845.29	875.35	880.57	872.98	893.97	925.40				
1980-89	690.72	685.76	691.92	690.60	710.83	699.45	720.18	732.11	747.88	723.72	735.31	763.22	756.06	739.59	750.31	777.65	770.82	793.18	831.04	849.37	813.32	836.77	841.39	861.76	870.20	904.21	938.13	966.37	981.28	995.82	1039.00	1049.28				
1990-99	909.45	929.00	949.33	938.97	919.74	928.75	952.71	978.66	949.36	972.21	953.71	972.32	961.98	986.14	977.54	983.62	946.65	932.33	1035.98	1030.96	1003.46	1033.08	1089.88	1070.30	1080.81	1086.25	1089.01	1120.59	1144.44	1175.77	1236.43	1310.99				
2000-09	1004.90	1031.80	1040.14	1011.98	1025.63	1060.87	1065.78	1071.43	1045.46	1042.80	1103.84	1115.17	1088.17	1082.33	1112.27	1131.65	1092.82	1097.88	1115.02	1134.90	1130.50	1094.37	1080.90	1128.78	1127.21	1105.83	1183.90	1228.33	1246.30	1250.57	1323.99	1327.36				
2010 and up																						1164.96	1174.37	1250.58	1243.75	1259.21	1304.43	1318.70	1359.90	1355.59	1680.85	1403.90				

Rents are based on units being unfurnished with tenants paying gas and electricity. Average rent minus rental losses equals effective rent. Average rents do not reflect "rental losses" from discounts/concessions, models, delinquents, and bad debts.

Average Rent by Apartment Type

(In Dollars)

Market Area	2009				2010				2011				2012				2013				2014				2015				2016				2017			
	4th	1st	2nd	3rd	4th	1st	2nd	3rd	4th	1st	2nd	3rd	4th	1st	2nd	3rd	4th	1st	2nd	3rd	4th	1st	2nd	3rd	4th	1st	2nd	3rd	4th	1st	2nd	3rd	4th			
Colorado Springs Metro Area	711.66	710.07	719.22	729.47	738.15	737.00	759.01	778.35	775.44	754.77	776.85	787.22	790.95	787.74	807.21	830.27	799.67	822.14	861.04	881.29	856.40	878.86	899.22	932.25	941.91	959.74	991.15	1025.59	1032.87	1060.84	1141.40	1133.23				
Apartment Type																																				
Efficiency	515.21	508.24	526.37	513.73	551.12	542.07	568.05	569.62	568.40	537.84	557.91	625.53	600.71	582.38	596.41	616.26	621.92	644.92	663.77	702.99	682.40	655.17	719.22	726.92	739.46	744.01	784.78	812.60	828.84	824.86	1373.82	899.80				
One bedroom	624.52	626.22	623.58	638.18	648.01	654.80	668.16	688.58	680.19	659.01	683.45	681.91	695.43	684.01	709.93	730.08	700.39	711.55	750.82	770.71	745.37	770.77	786.48	816.49	832.57	846.98	880.25	908.48	917.14	931.10	985.85	1003.33				
Two bed, one bath	633.27	640.99	645.41	656.98	658.01	655.84	675.13	692.14	697.79	708.25	714.88	714.58	726.13	725.87	759.32	775.11	748.07	759.23	797.33	810.65	794.97	823.18	850.14	886.21	878.34	902.09	920.76	965.93	976.64	985.96	1023.19	1051.26				
Two bed, two bath	896.63	898.81	921.45	927.40	926.68	927.15	945.38	957.56	955.74	942.98	991.64	981.96	975.46	987.47	967.16	1005.11	976.31	1020.99	1059.23	1056.58	1050.09	1059.78	1079.05	1112.02	1109.43	1126.25	1174.20	1223.42	1234.80	1290.52	1330.84	1331.77				
Three bedroom	987.23	976.96	997.76	1022.87	991.12	1012.12	1005.55	1032.73	1074.13	1052.08	1047.39	1075.16	1073.23	1073.85	1145.26	1175.50	1106.22	1138.51	1199.61	1236.61	1206.48	1228.49	1330.67	1318.89	1302.24	1339.70	1348.74	1378.72	1353.54	1427.06	1523.18	1536.97				

Rents are based on the units being unfurnished with tenants paying electricity and gas. Average rents do not reflect "rental losses" from discounts, concessions, models, delinquents, and bad debts.

**Average Rents for the Colorado Springs
Metropolitan Area**

	Efficiency	1 Bedroom	2 Bedroom, 1 Bathroom	2 Bedroom, 2 Bathroom	Three Bedroom	Other	All
Colorado Springs	899.80	1003.33	1051.26	1331.77	1536.97	1389.56	1133.23
Market Areas							
Northwest	1140.19	1030.30	1232.47	1358.75	1689.19	630.00	1200.76
Northeast	935.02	998.09	939.05	1332.04	1648.91	1360.00	1116.09
Far Northeast	1131.23	1070.02	1081.66	1401.67	1639.37	1446.07	1227.69
Southeast	757.92	860.85	964.77	1133.86	1324.01	1044.00	971.59
Security/Widefield/Fountain	1075.00	996.24	927.88	1098.72	1234.00	1502.00	1033.18
Southwest	825.03	1028.81	1158.84	1354.21	1520.70		1140.38
Central	769.79	960.36	1034.17	1275.46	1393.72		1056.86

Rent per Square Foot by Apartment Type

(In Dollars)

Year	2007	2008				2009				2010				2011				2012				2013				2014				2015				2016				2017			
Quarter	4th	1st	2nd	3rd	4th	1st	2nd	3rd	4th	1st	2nd	3rd	4th	1st	2nd	3rd	4th	1st	2nd	3rd	4th	1st	2nd	3rd	4th	1st	2nd	3rd	4th	1st	2nd	3rd	4th	1st	2nd	3rd	4th				
Colorado Springs Metro Area	0.85	0.87	0.88	0.88	0.89	0.86	0.88	0.86	0.87	0.87	0.88	0.89	0.90	0.91	0.92	0.94	0.94	0.93	0.96	0.96	0.97	0.97	0.99	1.01	0.99	1.01	1.05	1.06	1.04	1.07	1.10	1.13	1.13	1.14	1.19	1.24	1.24	1.26	1.35	1.34	
Apartment Type																																									
Efficiency	0.96	1.02	1.04	1.04	1.00	1.00	1.03	1.05	1.01	1.03	1.06	1.03	1.09	1.07	1.13	1.14	1.14	1.07	1.10	1.19	1.18	1.09	1.15	1.19	1.19	1.25	1.24	1.32	1.26	1.30	1.29	1.32	1.30	1.35	1.43	1.47	1.47	1.51	2.22	1.63	
One bedroom	0.92	0.93	0.94	0.92	0.91	0.92	0.94	0.92	0.94	0.93	0.93	0.95	0.96	0.97	0.98	1.01	1.01	0.99	1.02	1.02	1.03	1.03	1.05	1.07	1.05	1.06	1.10	1.13	1.10	1.13	1.16	1.20	1.21	1.22	1.28	1.32	1.33	1.34	1.41	1.43	
Two bedroom, one bath	0.74	0.74	0.74	0.76	0.74	0.75	0.75	0.76	0.75	0.75	0.75	0.76	0.77	0.77	0.79	0.81	0.81	0.82	0.83	0.84	0.85	0.85	0.89	0.90	0.88	0.89	0.93	0.94	0.92	0.96	0.99	1.03	1.02	1.03	1.05	1.10	1.14	1.14	1.18	1.21	
Two bedroom, two bath	0.86	0.88	0.91	0.90	0.88	0.85	0.89	0.84	0.86	0.86	0.88	0.89	0.89	0.90	0.91	0.91	0.92	0.90	0.95	0.94	0.94	0.95	0.94	0.97	0.94	0.98	1.02	1.01	1.00	1.02	1.04	1.06	1.07	1.08	1.12	1.17	1.16	1.20	1.25	1.25	
Three bedroom	0.84	0.79	0.81	0.81	0.82	0.79	0.81	0.79	0.82	0.82	0.83	0.83	0.82	0.84	0.84	0.86	0.88	0.87	0.88	0.89	0.88	0.89	0.94	0.95	0.91	0.94	0.97	1.00	0.98	0.99	1.06	1.06	1.05	1.07	1.09	1.12	1.11	1.13	1.21	1.21	

Rents are based on the units being unfurnished with tenants paying gas and electricity.

Economic Vacancy Rates by Size, Age and County
Defined as Physical Vacancy Plus Concessions and Discounts as a Percentage of Gross Potential Rent

(In Percent)

Building	2009	2010				2011				2012				2013				2014				2015				2016				2017							
Type	4th	1st	2nd	3rd	4th	1st	2nd	3rd	4th	1st	2nd	3rd	4th	1st	2nd	3rd	4th	1st	2nd	3rd	4th	1st	2nd	3rd	4th	1st	2nd	3rd	4th	1st	2nd	3rd	4th				
Size (in units)																																					
Up to 8	16.0	20.3	20.4	6.2	9.7	1.6	6.8	4.0	66.8	45.3	10.8	54.9	5.7	52.3	8.2	0.3	20.2	13.3	13.7	3.0	6.4	11.0	3.4	0.0	5.9	0.0	13.6	6.5	6.0	5.9	8.9	57.4					
9 - 50	22.2	15.5	21.7	18.8	19.3	13.5	12.1	16.4	14.1	8.4	11.9	10.4	11.9	7.6	9.1	4.9	9.8	10.9	13.0	2.2	20.2	12.0	21.5	8.3	17.0	10.2	27.6	11.4	18.3	14.3	16.4	19.2					
51 - 99	17.9	15.3	14.7	15.3	15.8	13.6	19.0	13.9	13.5	10.6	14.8	10.3	11.4	10.8	9.7	5.5	9.8	11.3	16.2	6.9	12.3	9.4	2.9	-0.8	5.5	3.8	2.7	3.2	6.4	5.4	1.7	8.5					
100 - 199	21.4	21.5	18.1	17.0	14.7	15.3	22.4	14.6	15.3	12.4	13.2	12.7	12.2	17.1	9.9	10.3	12.9	26.7	12.9	10.5	14.8	15.9	12.3	13.2	15.1	9.9	18.7	13.8	11.8	13.0	21.4	14.2					
200 to 349	18.3	16.7	16.7	16.1	16.2	14.8	19.1	14.8	14.6	12.9	14.8	13.6	16.1	13.2	14.1	12.5	15.6	19.7	18.1	14.5	10.1	12.9	13.0	11.9	14.8	14.1	14.6	13.2	19.3	20.1	20.7	13.8					
350 up	14.3	11.5	14.0	17.1	18.1	17.3	11.8	13.2	14.1	12.1	8.9	11.7	12.4	16.9	16.0	14.4	16.5	10.8	9.7	13.3	9.0	11.4	9.8	7.8	8.9	5.0	11.0	9.6	10.1	8.5	13.3	10.9					
Age (year built)																																					
To 1959	35.4	23.3	28.0	36.6	31.7	18.6	19.9	23.2	27.0	20.2	27.3	25.9	22.5	20.9	17.1	15.4	21.2	15.9	10.2	13.2	22.9	21.1	15.0	12.0	7.3	0.4	27.2	0.3	0.0	10.0	19.3	27.9					
1960-69	18.6	16.2	17.3	20.0	22.4	14.8	22.4	20.8	11.7	9.3	11.7	9.2	18.9	10.0	9.7	8.5	12.2	19.7	18.9	29.7	16.7	11.9	15.3	15.9	17.5	11.8	22.6	17.9	12.9	11.2	14.9	11.3					
1970-79	26.7	24.5	14.8	18.3	16.1	20.3	23.1	19.2	18.0	15.2	14.1	16.6	13.5	19.3	13.9	5.2	10.8	13.2	22.3	12.0	13.4	15.8	10.3	14.7	15.2	10.2	15.9	12.5	13.1	12.9	15.5	9.6					
1980-89	16.7	14.6	16.0	15.9	15.3	14.4	13.8	10.4	14.7	10.9	12.7	9.3	12.3	14.3	14.2	15.7	13.4	17.9	13.1	12.2	9.2	11.3	12.1	11.8	12.6	13.4	13.6	13.1	13.4	14.8	17.7	13.1					
1990-99	14.0	9.9	15.7	11.9	13.5	11.4	17.0	10.6	11.2	14.1	13.9	10.1	11.8	15.3	13.5	6.1	11.0	9.4	10.7	7.1	7.5	8.2	16.2	0.1	10.1	8.3	11.0	7.5	6.6	5.4	9.8	10.2					
2000-09	17.3	23.5	18.6	12.1	14.4	17.9	17.9	13.2	12.5	10.9	13.4	21.1	14.7	14.3	13.0	12.9	17.1	24.2	21.1	12.3	9.0	11.6	9.8	9.6	7.2	5.1	7.4	10.2	9.8	8.7	12.0	8.8					
2010 up																						30.1	16.0	10.3	23.4	24.7	19.8	12.0	47.6	44.7	42.6	22.1					
County																																					
Northwest	15.9	10.6	15.7	13.1	13.1	12.2	23.1	12.4	11.9	10.2	19.6	15.3	13.1	18.1	10.3	5.9	8.0	30.8	26.7	19.8	9.8	12.6	9.7	11.3	12.6	13.1	12.0	12.3	12.7	14.4	18.3	10.2					
Northeast	18.9	17.6	16.7	16.7	15.4	17.0	22.7	14.9	14.9	12.1	12.8	10.3	9.4	4.9	10.4	10.2	13.5	17.3	17.5	13.5	10.6	10.2	7.7	2.1	10.4	7.9	15.1	14.6	32.1	32.4	9.4	18.6					
Far Northeast	17.0	19.5	15.6	16.2	16.5	14.5	15.3	17.6	14.9	13.1	11.8	17.7	19.7	12.6	15.0	10.8	14.0	15.2	16.4	13.9	12.0	16.3	13.9	12.1	16.8	14.8	14.4	10.9	12.3	10.3	25.7	11.6					
Southeast	25.1	26.4	22.2	22.7	20.3	19.5	21.6	21.0	18.2	16.2	11.1	9.9	15.2	19.3	16.9	16.8	18.6	18.6	19.6	15.3	16.1	19.1	16.3	12.8	14.5	13.9	14.7	14.1	13.2	14.3	19.6	12.9					
Security/Widefield/Fountain	39.4	23.7	23.0	33.8	29.9	18.7	16.7	16.0	16.9	13.7	15.5	14.2	15.0	13.8	8.8	0.4	19.5	14.6	10.7	7.4	10.9	17.8	7.6	7.3	8.7	9.2	11.1	12.0	9.1	8.2	8.3	11.6					
Southwest	14.2	12.4	13.2	13.2	13.8	10.7	17.1	10.2	13.3	12.2	13.0	11.6	12.0	16.6	13.9	15.3	14.3	13.2	12.5	7.0	7.6	9.6	13.0	11.4	10.0	9.2	14.2	10.0	9.9	13.7	14.7	12.8					
Central	18.8	19.9	17.0	12.7	15.5	17.1	13.3	11.4	14.0	9.4	17.0	10.1	12.4	14.3	10.7	13.1	11.4	22.5	12.1	12.9	11.4	11.1	12.8	13.4	15.2	11.5	15.3	13.2	13.3	11.4	18.5	15.5					
Average	18.9	17.1	16.6	16.4	16.3	15.0	18.6	14.6	14.7	12.5	13.7	13.0	14.0	14.3	13.4	11.9	14.4	18.7	16.9	13.2	11.2	13.0	12.2	10.4	13.6	11.9	14.1	12.2	16.9	16.8	18.8	13.4					

Rental Losses from Discounts and Concessions

(In Percent)

Building	2009	2010				2011				2012				2013				2014				2015				2016				2017							
Type	4th	1st	2nd	3rd	4th	1st	2nd	3rd	4th	1st	2nd	3rd	4th	1st	2nd	3rd	4th	1st	2nd	3rd	4th	1st	2nd	3rd	4th	1st	2nd	3rd	4th	1st	2nd	3rd	4th				
Size (in units)																																					
Up to 6	6.3	7.4	-0.8	-1.5	0.1	1.6	-2.4	1.2	66.8	38.2	10.8	50.8	5.7	52.3	4.6	0.3	-8.4	5.8	2.6	-7.4	2.5	7.3	-1.2	0.0	5.9	0.0	13.6	-2.2	6.0	5.9	-1.1	51.1					
9 - 50	8.3	8.2	12.4	8.4	11.4	6.9	9.5	9.8	7.3	2.7	7.1	4.6	6.4	3.8	4.7	-1.4	7.2	7.1	7.1	-3.4	13.5	7.4	16.4	0.6	11.7	4.2	16.2	6.6	6.2	6.1	6.0	16.3					
51 - 99	11.3	8.2	9.0	9.2	11.9	7.4	13.1	7.5	8.2	5.7	8.6	5.3	6.9	6.5	4.7	1.4	5.8	5.8	8.2	0.4	7.0	5.4	-1.1	-4.8	0.6	-0.8	-3.3	-1.3	0.7	-0.7	-3.2	1.9					
100 - 199	10.6	12.5	9.7	8.9	5.2	7.6	15.0	8.0	7.4	7.2	7.9	7.3	6.8	12.8	5.4	5.2	8.0	22.2	9.6	7.5	8.1	9.3	8.6	8.7	11.0	5.7	14.3	8.8	7.1	6.7	12.9	8.0					
200 to 349	10.2	10.5	12.1	10.0	8.9	9.7	12.5	8.4	7.9	6.0	8.3	6.9	7.8	8.2	8.8	7.3	7.0	11.8	12.3	10.4	5.3	5.9	8.0	8.0	7.4	7.3	8.1	8.6	8.1	9.1	15.8	5.5					
350 up	7.6	5.9	8.8	12.0	12.0	11.5	6.1	8.6	8.4	4.2	3.2	6.4	5.9	6.4	9.3	7.4	9.8	5.8	4.6	7.8	3.3	7.7	6.3	2.9	4.0	1.2	4.9	5.4	5.2	3.2	8.2	4.9					
Age (year built)																																					
To 1959	14.8	4.3	12.3	17.5	14.0	3.0	5.9	9.5	11.1	14.2	21.5	21.2	18.3	16.1	13.3	8.0	15.1	13.0	3.6	8.9	20.3	17.0	13.0	5.5	7.3	-0.9	27.2	-0.8	0.0	7.8	17.3	23.6					
1960-69	8.7	8.0	8.8	12.2	12.3	9.2	12.2	11.4	6.3	5.4	4.7	4.4	13.2	6.3	5.1	2.7	7.7	15.0	12.7	25.1	11.0	6.9	10.1	11.1	12.2	6.4	14.0	11.6	6.0	4.5	9.4	6.8					
1970-79	12.0	15.3	8.5	9.9	6.6	12.1	17.8	14.1	11.0	7.9	8.1	11.3	9.1	14.3	9.6	1.9	6.1	9.6	17.6	7.8	8.0	10.3	7.0	11.1	8.8	3.3	9.3	6.3	7.4	5.0	10.3	4.1					
1980-89	10.6	9.0	11.2	10.3	9.5	9.5	9.0	5.7	8.6	3.7	6.8	4.1	6.1	8.3	7.7	9.8	7.6	13.4	9.2	7.8	5.1	6.4	8.2	7.3	8.0	9.2	8.0	8.7	8.1	9.5	11.2	6.4					
1990-99	7.3	6.7	11.9	8.8	9.4	8.5	12.3	5.4	6.7	9.8	8.4	3.1	4.9	10.5	9.1	1.0	3.4	2.9	7.3	3.8	1.2	3.1	12.6	-3.7	5.8	3.1	5.3	2.5	0.6	-2.4	2.9	2.9					
2000-09	11.6	15.9	13.1	6.8	8.1	12.3	10.4	7.0	5.4	4.8	6.0	6.1	-1.7	6.8	7.7	7.4	0.7	5.9	9.3	7.7	2.5	4.9	3.4	5.6	3.2	1.2	4.0	7.4	7.4	5.3	8.9	4.9					
2010 up																		10.4	8.4	6.0	6.5	7.4	9.5	6.3	3.5	9.0	35.7	4.0									
County																																					
Northwest	10.4	5.4	9.7	8.8	6.7	8.5	17.3	6.8	5.0	5.1	15.2	9.3	8.9	14.4	5.6	0.5	2.9	17.0	15.0	13.1	4.2	6.6	4.6	5.6	5.7	6.5	6.5	5.9	6.2	4.4	12.0	4.5					
Northeast	10.9	10.5	10.9	11.2	9.4	10.4	17.2	10.3	9.6	6.7	6.1	5.8	3.8	-0.6	6.4	6.1	8.2	12.5	12.8	9.1	6.8	5.9	3.9	-2.2	6.3	3.5	9.4	9.1	10.0	10.2	4.3	2.8					
Far Northeast	10.1	14.9	10.9	10.2	9.6	9.0	7.8	10.5	8.4	7.0	6.9	9.5	13.0	6.1	9.5	3.9	1.0	7.3	10.9	10.5	5.9	8.2	9.0	8.2	6.7	6.4	6.8	6.6	7.9	5.9	17.9	4.3					
Southeast	10.5	16.6	15.5	13.9	10.3	12.6	12.6	13.0	8.6	5.6	2.3	1.9	5.0	12.0	8.9	10.6	11.8	12.4	15.1	10.2	10.0	12.6	11.1	7.8	9.1	8.8	8.0	8.9	6.6	9.0	16.1	8.1					
Security/Widefield/	20.2	9.6	11.2	15.4	10.6	2.5	1.7	5.3	6.2	8.4	12.0	9.5	12.4	7.9	3.0	-9.7	14.2	10.8	3.3	4.0	6.4	12.7	6.4	4.4	6.8	5.7	6.6	7.1	5.8	4.7	5.0	9.0					
Southwest	7.6	7.3	9.5	6.9	8.4	7.3	12.3	4.6	7.9	6.0	7.9	6.8	7.3	12.1	9.4	11.5	9.4	8.5	9.4	4.2	3.0	3.9	8.6	8.6	5.8	5.2	9.7	6.6	4.7	7.9	10.4	9.8					
Central	9.6	10.5	9.3	6.8	8.6	10.7	9.0	5.3	6.9	3.6	9.0	5.4	5.9	9.6	5.0	7.9	5.7	17.2	5.3	7.0	5.0	5.1	7.8	7.0	10.8	5.5	6.9	9.0	7.0	6.0	13.6	9.8					
Average	10.2	10.2	10.9	9.8	9.1	9.2	12.2	8.3	8.0	6.1	7.7	6.9	7.0	8.7	8.0	6.5	7.3	11.9	11.3	8.9	6.0	6.9	7.7	6.2	7.1	5.9	7.9	7.5	7.6	7.7	13.2	5.9					

Prior to first quarter 1998, 1990-94 category was for 1990 up. Prior to first quarter 2002, 1995-99 wa:

Average Rent for Apartment Building/Community Features and Amenities

(In Dollars)

Feature/Amenity	With Feature/Amenity						Difference
	Efficiency	1 Bed	2 Bed 1 Bath	2 Bed 2 Bath	3 Bed	All	
Outside Storage	991.28	1035.35	1108.92	1304.82	1548.95	\$1,161.77	\$55.26
Patio or Balcony	973.02	1042.15	1093.36	1333.10	1600.30	\$1,176.04	\$308.18
Fireplace	899.32	1060.39	1136.16	1329.49	1650.47	\$1,187.02	\$172.80
Nine-Foot Ceilings	1103.97	1146.39	1244.70	1403.42	1673.28	\$1,298.03	\$293.85
Swimming Pool	909.62	1004.98	1055.22	1336.96	1550.47	\$1,136.17	\$46.15
Spa or Sauna	1064.15	1079.27	1163.72	1353.58	1630.98	\$1,223.76	\$208.38
Exercise Room	926.90	1032.58	1114.12	1333.80	1580.41	\$1,165.97	\$205.96
Sport Court	762.99	981.57	1043.14	1269.99	1550.98	\$1,101.38	-\$41.02
Microwave	962.44	1142.56	1246.06	1417.51	1639.32	\$1,276.73	\$314.70
Washer/Dryer Hookups	957.99	1031.54	1087.73	1330.21	1593.44	\$1,160.52	\$53.48
Garbage Disposal	901.83	1003.66	1051.10	1332.51	1539.50	\$1,133.62	\$25.11
Dishwasher	920.80	1022.59	1063.95	1331.20	1539.25	\$1,150.26	\$225.72
Air Conditioning	974.71	1016.79	1067.62	1342.73	1575.28	\$1,157.04	\$219.97
Ceiling Fan	867.66	992.42	1034.11	1322.03	1497.75	\$1,116.43	-\$78.71
Attached Garage	1190.60	1207.88	1413.40	1488.82	1767.94	\$1,370.99	\$292.10
Covered Parking	908.85	1021.38	1094.87	1305.93	1638.97	\$1,150.78	\$31.50
Clubhouse	927.80	1055.99	1133.94	1352.80	1578.95	\$1,190.55	\$277.85
Business Center	923.84	1076.32	1143.67	1371.57	1581.48	\$1,205.30	\$216.22
Pets Allowed	904.09	1003.63	1061.18	1335.59	1518.42	\$1,134.47	\$15.30
Resident Pays Sewer/Water	919.53	1011.29	1068.27	1329.30	1562.13	\$1,142.63	\$80.10
Unit Security/Alarm System	798.00	1096.34	1389.04	1293.53	1599.85	\$1,219.69	\$94.10
Handicapped Access	968.42	1089.10	1191.53	1351.90	1619.75	\$1,222.78	\$226.20
Heat Included in Rent	625.00	800.81	918.33	1164.38	1271.57	\$869.32	-\$273.66

Colorado Springs Metropolitan Area Apartment Inventory and Absorption

	Quarter	Year	Year	Year	Year	Year	Year	Year	Year	Year	Year	Year	Year	Year	Year	Year	Year								
TOTAL UNITS AVAILABLE	First	2006	43592	2007	43682	2008	43860	2009	44016	2010	44315	2011	44344	2012	44442	2013	45174	2014	45742	2015	46458	2016	47211	2017	47739
UNITS ADDED SINCE LAST SURVEY			30		16		65		0		0		21		230		260		0		442		96		367
TOTAL UNITS AVAILABLE			43622		43698		43925		44016		44315		44365		44672		45434		45742		46900		47307		48106
QTRLY VACANCY RATE			10.6%		11.4%		9.0%		11.7%		6.9%		5.8%		6.4%		5.6%		5.6%		6.2%		5.2%		7.4%
UNITS RENTED			38998		38716		39972		38866		41257		41792		41809		42875		43166		44011		44840		44543
UNITS VACANT			4624		4982		3953		5150		3058		2573		2863		2559		2576		2889		2467		3563
NUMBER ABSORBED THIS TIME PERIOD			264		538		849		-572		797		641		339		534		688		6		4		48
TOTAL UNITS AVAILABLE	Second	2006	43622	2007	43698	2008	43925	2009	44016	2010	44315	2011	44365	2012	44672	2013	45434	2014	45742	2015	46900	2016	47307	2017	48106
UNITS ADDED SINCE LAST SURVEY			24		0		35		223		0		0		0		0		240		311		319		403
TOTAL UNITS AVAILABLE			43646		43698		43960		44239		44315		44365		44672		45434		45982		47211		47626		48509
QTRLY VACANCY RATE			10.3%		9.6%		10.2%		9.8%		5.8%		6.4%		6.0%		5.4%		5.5%		4.6%		5.0%		6.3%
UNITS RENTED			39150		39503		39476		39904		41745		41526		41979		42981		43433		45061		45225		45450
UNITS VACANT			4496		4195		4484		4335		2570		2839		2693		2453		2549		2150		2401		3059
NUMBER ABSORBED THIS TIME PERIOD			152		787		-496		1038		488		-266		169		106		268		1050		385		907
TOTAL UNITS AVAILABLE	Third	2006	43646	2007	43698	2008	43960	2009	44239	2010	44315	2011	44365	2012	44672	2013	45434	2014	45982	2015	47211	2016	47626	2017	48509
UNITS ADDED SINCE LAST SURVEY			24		67		44		76		18		0		187		0		20		0		108		711
TOTAL UNITS AVAILABLE			43670		43765		44004		44315		44333		44365		44859		45434		46002		47211		47734		49220
QTRLY VACANCY RATE			11.3%		8.6%		9.2%		8.7%		6.6%		6.2%		6.1%		5.4%		4.3%		4.2%		4.0%		5.4%
UNITS RENTED			38735		40001		39956		40460		41407		41614		42143		42962		44032		45210		45806		46579
UNITS VACANT			4935		3764		4048		3855		2926		2751		2716		2472		1970		2001		1928		2641
NUMBER ABSORBED THIS TIME PERIOD			-415		498		480		556		-338		89		164		-19		599		149		581		1129
TOTAL UNITS AVAILABLE	Fourth	2006	43670	2007	43765	2008	44004	2009	44315	2010	44315	2011	44365	2012	44859	2013	45434	2014	46002	2015	47211	2016	47734	2017	
UNITS ADDED SINCE LAST SURVEY			12		95		12		0		29		77		315		308		456		0		5		
TOTAL UNITS AVAILABLE			43682		43860		44016		44315		44344		44442		45174		45742		46458		47211		47739		
QTRLY VACANCY RATE			12.6%		10.8%		10.4%		8.7%		7.2%		6.7%		6.3%		7.1%		5.3%		5.0%		6.8%		
UNITS RENTED			38178		39123		39438		40460		41151		41471		42341		42477		44005		44836		44494		
UNITS VACANT			5504		4737		4578		3855		3193		2971		2833		3265		2453		2375		3245		
NUMBER ABSORBED THIS TIME PERIOD			-557		-878		-518		0		-256		-144		198		-485		-27		-374		-1312		
YEAR		2006		2007		2008		2009		2010		2011		2012		2013		2014		2015		2016		2017	
TOTAL NUMBER ABSORBED THIS YEAR			-556		945		315		1022		691		320		870		137		1528		831		-342		2085

Resident Turnover per Month by Size and Age of Building

(In Percent)

Building	###	2007	2008				2009				2010				2011				2012				2013				2014				2015				2016				2017																			
Type	4th	Ave	1st	2nd	3rd	4th	Ave	1st	2nd	3rd	4th	Ave	1st	2nd	3rd	4th	Ave	1st	2nd	3rd	4th	Ave	1st	2nd	3rd	4th	Ave	1st	2nd	3rd	4th	Ave	1st	2nd	3rd	4th	Ave	1st	2nd	3rd	4th	Ave	1st	2nd	3rd	4th	Ave											
Size																																																										
2 - 8	3.4	3.1	5.0	0.0	1.7	9.6	4.1	4.2	7.7	12.2	5.6	7.4	4.8	8.7	5.3	11.4	7.5	0.0	32.1	0.0	0.0	8.0	0.0	0.0	0.0	1.9	0.5	0.0	5.0	0.0	33.3	9.6	8.7	7.1	12.0	0.0	7.0	0.0	0.0	0.0	0.0	0.0	0.0	2.2	0.0	16.7	6.3	7.6										
9 - 50	4.8	4.8	2.9	5.5	5.4	3.3	4.3	6.0	6.3	8.3	4.1	6.2	5.2	6.6	4.6	3.7	5.0	4.6	4.2	6.4	4.8	5.0	4.1	3.9	2.8	5.1	4.0	3.8	4.6	2.6	3.1	3.5	3.6	5.3	4.9	5.6	4.9	3.4	3.7	3.5	2.9	3.3	4.3	4.1	3.7	8.3	5.1	3.1	3.4	2.5	3.0							
51 - 99	4.6	6.0	4.8	5.6	4.6	5.2	5.0	4.7	5.2	6.1	3.9	5.0	6.2	7.3	5.9	4.8	6.0	4.7	6.3	6.6	4.2	5.4	3.9	5.2	3.1	3.4	3.9	4.8	5.7	7.0	3.8	5.3	3.0	6.1	6.9	3.9	5.0	4.4	5.5	4.5	2.7	4.3	5.0	7.0	6.0	4.1	5.5	4.8	4.5	6.6	5.3							
100 - 199	4.1	5.1	3.2	5.2	6.9	4.9	5.0	4.9	7.4	6.1	5.3	5.9	4.7	6.7	6.2	5.7	5.8	4.1	6.2	5.8	5.7	5.5	5.3	5.8	5.5	4.6	5.3	4.1	6.0	6.2	3.9	5.1	4.8	5.3	4.5	5.4	5.0	5.7	4.2	6.6	3.5	5.0	3.7	4.8	5.3	3.5	4.3	4.4	4.5	4.7	4.5							
200 - 349	6.4	5.9	4.4	6.8	8.1	4.2	5.9	4.6	7.0	6.8	5.4	6.0	4.6	5.6	6.8	4.7	5.4	4.6	7.5	7.5	6.0	6.4	4.7	6.0	6.5	5.3	5.6	5.1	6.5	6.7	5.4	5.9	4.0	5.9	5.7	4.6	5.1	5.8	6.2	6.5	4.8	5.8	4.2	6.3	6.0	3.9	5.1	3.9	5.1	6.0	5.0							
350 up	4.3	5.8	4.4	7.0	6.8	5.2	5.8	6.3	6.2	5.1	5.9	3.7	5.3	6.6	4.4	5.0	4.6	4.7	6.5	6.2	5.5	5.5	5.5	4.6	6.0	4.9	5.2	5.1	6.0	7.6	5.8	6.1	3.6	6.6	5.8	5.0	5.2	4.2	6.5	5.2	4.9	5.2	3.9	5.7	5.5	4.7	4.9	3.5	4.3	6.3	4.7							
Age																																																										
To 1959	5.4	5.6	4.4	5.3	5.8	4.0	4.9	7.6	6.5	7.0	3.5	6.2	6.2	7.8	2.9	5.3	5.5	3.6	4.0	4.4	4.7	4.2	4.0	6.1	5.0	3.6	4.7	4.1	6.9	3.9	5.1	5.0	3.5	4.9	7.7	2.6	4.7	5.1	3.2	5.0	0.0	3.3	3.9	0.0	4.4	0.0	2.1	2.5	3.5	4.5	3.5							
1960-69	4.4	5.1	3.9	5.2	5.5	4.1	4.7	4.8	6.4	5.1	4.1	5.1	4.9	6.1	5.1	3.9	5.0	3.9	4.8	5.8	4.0	4.6	4.0	5.5	4.4	3.5	4.3	4.1	5.2	5.3	3.4	4.5	3.9	6.3	4.8	3.9	4.7	3.8	3.6	4.1	3.0	3.6	3.6	4.5	5.5	3.2	4.2	3.9	4.2	5.1	4.4							
1970-79	5.3	6.1	4.0	5.6	5.9	6.2	5.4	5.8	6.9	6.2	5.8	6.2	5.9	6.3	6.5	6.2	6.2	4.7	7.8	7.2	6.8	6.6	5.8	5.9	4.8	6.0	5.6	4.6	6.1	4.6	4.1	4.8	3.9	6.5	3.7	4.7	4.7	6.8	5.7	6.3	4.1	5.7	4.3	5.5	5.0	3.5	4.6	5.0	4.4	4.3	4.6							
1980-89	5.4	5.6	3.8	7.5	7.9	3.7	5.7	3.2	6.5	6.3	5.0	5.3	4.0	5.6	6.9	4.2	5.2	4.2	6.6	6.4	5.9	5.8	5.1	4.7	6.6	4.3	5.2	5.2	6.3	6.8	5.5	5.9	4.2	5.2	5.6	4.8	4.9	5.6	6.1	6.4	4.5	5.6	4.3	6.2	5.8	4.3	5.2	4.1	4.9	6.2	5.1							
1990-99	4.7	6.3	3.3	6.4	7.9	3.7	5.3	4.9	8.2	7.6	5.8	6.6	3.9	7.5	6.2	5.3	5.7	4.4	7.5	6.8	5.7	6.1	2.6	7.5	6.3	5.9	5.6	4.1	6.6	8.6	5.5	6.2	3.7	6.4	6.5	5.0	5.4	4.6	6.3	6.1	3.9	5.2	4.3	6.7	6.0	4.8	5.4	3.9	6.5	8.0	6.1							
2000-09	6.6	6.3	5.2	6.3	9.1	5.5	6.4	3.5	7.5	6.5	5.8	5.4	3.8	4.8	7.0	5.2	5.2	6.0	7.2	8.4	7.8	7.4	4.4	6.0	5.6	7.2	5.8	5.5	6.2	7.6	4.9	6.1	3.8	5.7	6.5	5.4	5.3	6.1	6.3	5.4	5.6	5.9	4.5	7.0	6.2	4.9	5.7	3.9	5.8	6.1	5.3							
2010 up																																																										
Average	5.3	5.6	4.1	6.3	7.1	4.5	5.5	4.8	6.9	6.6	5.2	5.9	4.7	6.0	6.5	4.8	5.5	4.5	6.7	6.9	5.8	6.0	4.8	5.6	5.7	4.8	5.2	4.8	6.2	6.7	4.9	5.6	4.0	5.9	5.7	4.8	5.1	5.5	5.8	6.1	4.5	5.4	4.2	6.0	5.8	4.0	5.0	4.0	4.9	5.8	4.9							

Resident turnover is for respective months of February, May, August and November.

Number of Survey Responses by Market Area

	2008	2009				2010				2011				2012				2013				2014				2015				2016				2017			
	4th	1st	2nd	3rd	4th	1st	2nd	3rd	4th	1st	2nd	3rd	4th	1st	2nd	3rd	4th	1st	2nd	3rd	4th	1st	2nd	3rd	4th	1st	2nd	3rd	4th	1st	2nd	3rd	4th				
Colorado Springs Metro Area	16392	15713	15717	16414	17426	17281	17218	18373	18440	17786	17964	18017	18637	17431	17515	19323	19435	19619	20192	20772	20892	21444	21181	21087	21345	22075	20968	21279	21648	21458	21768	21247	21082	21397	21305	22150	
Market Area																																					
Northwest	2145	1766	1664	2200	1941	2046	1629	1722	1487	1662	1752	1878	1616	1620	1356	1649	1605	1957	1962	2306	2001	2270	2233	2195	1996	1950	2151	2039	2025	2013	2020	1799	1836	1701	1858	2314	
Northeast	3816	3492	3173	3662	4354	3583	3753	3960	3940	4019	3880	3880	4279	4014	3769	4523	3507	3432	3774	4002	4086	3931	4244	4225	4259	3934	3951	4041	4166	3895	4204	4086	4857	4690	4838	4410	
Far Northeast	3234	3272	3499	3131	2917	3161	3113	3574	4146	3332	3415	3067	3449	3319	3685	4901	4717	4677	4769	4970	4473	4834	4852	4594	4301	5019	5596	5992	6280	5968	5716	5750	4854	5903	5971	6064	
Southeast	1733	2064	1971	1662	2500	2260	2501	3194	2804	2853	2582	2535	2691	2394	1898	2340	2838	3307	3665	3220	3620	3774	3245	3557	4081	3769	3097	3123	3071	3273	3333	3457	3457	2673	2907	3048	
Security/Widefield/ Fountain	547	358	699	574	574	699	700	575	575	575	575	700	700	700	699	575	575	575	392	535	607	571	626	751	810	777	629	632	632	632	632	670	757	632	630	631	
Southwest	3432	3449	3440	3913	3669	3622	3658	3517	3717	3482	3894	4074	3834	3391	3972	3717	3384	3711	3978	4274	3845	3873	4128	4218	4049	4426	4010	3859	3898	4005	4115	3748	3851	4006	3721	4026	
Central	1485	1312	1271	1272	1471	1910	1864	1831	1771	1863	1866	1883	2068	1993	2136	1618	2092	1960	1652	1465	2203	2191	1529	1547	1849	2200	1534	1593	1576	1672	1744	1737	1470	1792	1380	1657	

Vacancy Rates During the Current Quarter Colorado Springs

Rent Level	Efficiencies			One Bedroom			Two Bedroom One Bathroom			Two Bedroom Two Bathroom			Three Bedroom			Other			Total				
	Vacant	Total	Percent	Vacant	Total	Percent	Vacant	Total	Percent	Vacant	Total	Percent	Vacant	Total	Percent	Vacant	Total	Percent	Vacant	Total	Percent		
\$000 to \$225																							
\$226 to \$250																							
\$251 to \$275																							
\$276 to \$300																							
\$301 to \$325																							
\$326 to \$350																							
\$351 to \$375																							
\$376 to \$400																							
\$401 to \$425																							
\$426 to \$450		2	0.0%		1	0.0%														3	0.0%		
\$451 to \$475																							
\$476 to \$500																							
\$501 to \$525								4	0.0%											4	0.0%		
\$526 to \$550		10	0.0%																	10	0.0%		
\$551 to \$575	1	24	4.2%																1	24	4.2%		
\$576 to \$600		3	0.0%							3	34	8.8%							3	37	8.1%		
\$601 to \$625	4	68	5.9%		2	0.0%		1	0.0%										4	71	5.6%		
\$626 to \$650	3	64	4.7%	6	257	2.3%							3	0.0%	1	23	4.3%		10	347	2.9%		
\$651 to \$675				1	48	2.1%													1	48	2.1%		
\$676 to \$700				12	224	5.4%													12	224	5.4%		
\$701 to \$725	3	216	1.4%	1	57	1.8%													4	273	1.5%		
\$726 to \$750	1	21	4.8%	1	91	1.1%		11	0.0%										2	123	1.6%		
\$751 to \$775	2	43	4.7%	39	756	5.2%	1	39	2.6%										42	838	5.0%		
\$776 to \$800	1	5	20.0%	9	389	2.3%	4	185	2.2%										14	579	2.4%		
\$801 to \$825	2	10	20.0%	17	595	2.9%	9	217	4.1%										28	829	3.4%		
\$826 to \$850	1	48	2.1%	8	238	3.4%		32	0.0%										9	318	2.8%		
\$851 to \$875	3	57	5.3%		100	0.0%	10	227	4.4%					3	0.0%				13	387	3.4%		
\$876 to \$900	1	52	1.9%	17	466	3.6%	8	414	1.9%		1	10	10.0%						27	942	2.9%		
\$901 to \$925	8	48	16.7%	15	192	7.8%	9	380	2.4%		1	32	3.1%						33	652	5.1%		
\$926 to \$950		32	0.0%	7	308	2.3%	1	207	0.5%			47	0.0%						8	594	1.3%		
\$951 to \$975				11	209	5.3%	10	340	2.9%			121	0.0%			8	0.0%		21	678	3.1%		
\$976 to \$1000		2	0.0%	34	633	5.4%													34	635	5.4%		
\$1001 to 1025				16	514	3.1%	15	191	7.9%	2	149	1.3%		1	77	1.3%			34	931	3.7%		
\$1026 to 1050	4	88	4.5%	18	654	2.8%	13	162	8.0%	2	120	1.7%							37	1024	3.6%		
\$1051 to 1075		36	0.0%		15	0.0%	14	176	8.0%		47	0.0%		27	0.0%				14	301	4.7%		
\$1076 to 1100		1	0.0%	33	459	7.2%	2	56	3.6%	16	198	8.1%							51	714	7.1%		
\$1101 to 1125	1	117	0.9%				10	263	3.8%	14	368	3.8%							25	748	3.3%		
\$1126 to 1150	4	80	5.0%	9	655	1.4%	2	24	8.3%	8	75	10.7%		42	0.0%				23	876	2.6%		
\$1151 to 1175				7	293	2.4%	3	48	6.3%	8	76	10.5%							18	417	4.3%		
\$1176 to 1200				11	380	2.9%	2	119	1.7%	7	213	3.3%							20	712	2.8%		
\$1201 to 1225										20	471	4.2%		45	0.0%				20	516	3.9%		
\$1226 to 1250	3	52	5.8%	19	452	4.2%	1	32	3.1%	15	351	4.3%							38	887	4.3%		
\$1251 to 1275				86	109	78.9%	2	212	0.9%	8	248	3.2%							96	569	16.9%		
\$1276 to 1300	1	52	1.9%	88	612	14.4%				7	542	1.3%		2	0.0%	59	72	81.9%	155	1280	12.1%		
\$1301 to 1325								58	0.0%		51	0.0%		2	56	3.6%			2	165	1.2%		
\$1326 to 1350				2	120	1.7%	8	154	5.2%	17	254	6.7%		2	16	12.5%			29	544	5.3%		
\$1351 to 1375					52	0.0%	2	40	5.0%	12	379	3.2%		2	24	8.3%		3	19	547	3.5%		
\$1376 to 1400				7	156	4.5%				20	443	4.5%							27	599	4.5%		
\$1401 to 1425							5	168	3.0%	10	168	6.0%			11	0.0%			15	347	4.3%		
\$1426 to 1450							5	52	9.6%	9	489	1.8%		1	36	2.8%		2	4	50.0%	17	581	2.9%
\$1451 to 1475											1	0.0%			4	0.0%		2	2	21	9.5%		
\$1476 to 1400				2	100	2.0%	1	86	1.2%	35	463	7.6%		3	50	6.0%			41	699	5.9%		
\$1501 to 1525							3	108	2.8%		59	128	46.1%		1	20	5.0%		64	308	20.8%		
\$1526 to 1550											2	0.0%			16	0.0%				18	0.0%		
\$1551 to 1575										21	435	4.8%					16	136	11.8%	37	571	6.5%	
\$1576 to 1500														50	0.0%				50		0.0%		
\$1601 to 1625											76	0.0%		8	100	8.0%			8	176	4.5%		
\$1626 to 1650											205	0.0%			12	0.0%				217	0.0%		
\$1651 to 1675										5	89	5.6%			28	0.0%			5	117	4.3%		
\$1676 to 1600							2	15	13.3%	5	90	5.6%		2	53	3.8%			9	158	5.7%		
\$1701 to 1725										1	14	7.1%			18	0.0%			1	32	3.1%		
\$1726 to 1750															21	0.0%				21	0.0%		
\$1751 to 1775										89	141	63.1%		7	56	12.5%			96	197	48.7%		
\$1776 to 1800															48	0.0%				48	0.0%		
\$1801 to 1825														1	37	2.7%			1	37	2.7%		
\$1826 to 1850															16	0.0%				16	0.0%		
\$1851 to 1875																							
\$1876 to 1900														1	14	7.1%			1	14	7.1%		
\$1901 to 1926																							
\$1926 to 1950														16	28	57.1%			16	28	57.1%		
\$1951 to 1975																							
\$1976 to 2000															20	0.0%				20	0.0%		
\$2000 and up																							
TOTALS	43	1131	3.8%	476	9137	5.2%	142	4021	3.5%	395	6530	6.0%	47	941	5.0%	84	362	23.2%	1187	22122	5.4%		

Data is only for buildings with a Certificate of Occupancy. Rents are calculated as if units are unfurnished.

**Vacancy Rates During the Current Quarter
Colorado Springs - Northwest**

Rent Level	Efficiencies			One Bedroom			Two Bedroom One Bathroom			Two Bedroom Two Bathroom			Three Bedroom			Other			Total			
	Vacant	Total	Percent	Vacant	Total	Percent	Vacant	Total	Percent	Vacant	Total	Percent	Vacant	Total	Percent	Vacant	Total	Percent	Vacant	Total	Percent	
\$000 to \$225																						
\$226 to \$250																						
\$251 to \$275																						
\$276 to \$300																						
\$301 to \$325																						
\$326 to \$350																						
\$351 to \$375																						
\$376 to \$400																						
\$401 to \$425																						
\$426 to \$450																						
\$451 to \$475																						
\$476 to \$500																						
\$501 to \$525								4		0.0%									4		0.0%	
\$526 to \$550		5																	5		0.0%	
\$551 to \$575																						
\$576 to \$600		3																	3		0.0%	
\$601 to \$625					2				1		0.0%								3		0.0%	
\$626 to \$650															1	23	4.3%		1	23	4.3%	
\$651 to \$675																						
\$676 to \$700																						
\$701 to \$725					1	57	1.8%												1	57	1.8%	
\$726 to \$750																						
\$751 to \$775																						
\$776 to \$800																						
\$801 to \$825																						
\$826 to \$850																						
\$851 to \$875								28		0.0%									28		0.0%	
\$876 to \$900		12			2	148	1.4%												2	160	1.3%	
\$901 to \$925																						
\$926 to \$950											1		0.0%						1		0.0%	
\$951 to \$975																						
\$976 to \$1000					13	175	7.4%												13	175	7.4%	
\$1001 to 1025					8	150	5.3%												8	150	5.3%	
\$1026 to 1050					3	108	2.8%												3	108	2.8%	
\$1051 to 1075								5	24	20.8%				3		0.0%			5	27	18.5%	
\$1076 to 1100					25	134	18.7%				33		0.0%						25	167	15.0%	
\$1101 to 1125																						
\$1126 to 1150																						
\$1151 to 1175					1	104	1.0%												1	104	1.0%	
\$1176 to 1200						66	0.0%				48		0.0%							114	0.0%	
\$1201 to 1225											12	96	12.5%						12	96	12.5%	
\$1226 to 1250											9	108	8.3%						9	108	8.3%	
\$1251 to 1275								132		0.0%									132		0.0%	
\$1276 to 1300		1	52	1.9%	2	57	3.5%				3	120	2.5%					6	229	2.6%		
\$1301 to 1325												48	0.0%							48	0.0%	
\$1326 to 1350																						
\$1351 to 1375												56	0.0%							56	0.0%	
\$1376 to 1400											9	112	8.0%						9	112	8.0%	
\$1401 to 1425											4	102	3.9%						4	102	3.9%	
\$1426 to 1450																						
\$1451 to 1475																						
\$1476 to 1400															10		0.0%			10	0.0%	
\$1501 to 1525								2	52	3.8%									2	52	3.8%	
\$1526 to 1550																						
\$1551 to 1575												96	0.0%							96	0.0%	
\$1576 to 1500																						
\$1601 to 1625															4	12	33.3%		4	12	33.3%	
\$1626 to 1650																						
\$1651 to 1675											4	78	5.1%						4	78	5.1%	
\$1676 to 1600																						
\$1701 to 1725																						
\$1726 to 1750																						
\$1751 to 1775																						
\$1776 to 1800																						
\$1801 to 1825																						
\$1826 to 1850																						
\$1851 to 1875																						
\$1876 to 1900																						
\$1901 to 1926																						
\$1926 to 1950																						
\$1951 to 1975																						
\$1976 to 2000																						
\$2000 and up																						
TOTALS		1	72	1.4%	55	1001	5.5%	7	241	2.9%	41	898	4.6%	4	79	5.1%	1	23	4.3%	109	2314	4.7%

Data is only for buildings with a Certificate of Occupancy. Rents are calculated as if units are unfurnished.

**Vacancy Rates During the Current Quarter
Colorado Springs - Northeast**

Rent Level	Efficiencies			One Bedroom			Two Bedroom One Bathroom			Two Bedroom Two Bathroom			Three Bedroom			Other			Total			
	Vacant	Total	Percent	Vacant	Total	Percent	Vacant	Total	Percent	Vacant	Total	Percent	Vacant	Total	Percent	Vacant	Total	Percent	Vacant	Total	Percent	
\$000 to \$225																						
\$226 to \$250																						
\$251 to \$275																						
\$276 to \$300																						
\$301 to \$325																						
\$326 to \$350																						
\$351 to \$375																						
\$376 to \$400																						
\$401 to \$425																						
\$426 to \$450																						
\$451 to \$475																						
\$476 to \$500																						
\$501 to \$525																						
\$526 to \$550																						
\$551 to \$575	1	24	4.2%																1	24	4.2%	
\$576 to \$600																						
\$601 to \$625																						
\$626 to \$650						164	0.0%													164	0.0%	
\$651 to \$675																						
\$676 to \$700						5	164	3.0%											5	164	3.0%	
\$701 to \$725																						
\$726 to \$750																						
\$751 to \$775						2	125	1.6%	1	4	25.0%								3	129	2.3%	
\$776 to \$800									3	151	2.0%								3	151	2.0%	
\$801 to \$825																						
\$826 to \$850																						
\$851 to \$875	3	37	8.1%			3	132	2.3%			32	0.0%					3	0.0%		3	164	1.8%
\$876 to \$900																					40	7.5%
\$901 to \$925																					18	0.0%
\$926 to \$950	4	24	16.7%			13	168	7.7%												17	192	8.9%
\$951 to \$975						5	58	8.6%			156	0.0%							5	214	2.3%	
\$976 to \$1000						3	105	2.9%			9	80	11.3%			121	0.0%			12	306	3.9%
\$1001 to 1025						14	224	6.3%												14	226	6.2%
\$1026 to 1050																						
\$1051 to 1075	4	88	4.5%			5	232	2.2%			6	72	8.3%							9	320	2.8%
\$1076 to 1100						3	0.0%													6	99	6.1%
\$1101 to 1125						127	0.0%			2	32	6.3%	1	25	4.0%			24	0.0%	3	185	1.6%
\$1126 to 1150																						
\$1151 to 1175																						
\$1176 to 1200																						
\$1201 to 1225																						
\$1226 to 1250																						
\$1251 to 1275						1	15	6.7%														
\$1276 to 1300						86	109	78.9%														
\$1301 to 1325						56	285	19.6%														
\$1326 to 1350																						
\$1351 to 1375																						
\$1376 to 1400																						
\$1401 to 1425																						
\$1426 to 1450																						
\$1451 to 1475																						
\$1476 to 1400						2	100	2.0%														
\$1501 to 1525																						
\$1526 to 1550																						
\$1551 to 1575																						
\$1576 to 1500																						
\$1601 to 1625																						
\$1626 to 1650																						
\$1651 to 1675																						
\$1676 to 1600																						
\$1701 to 1725																						
\$1726 to 1750																						
\$1751 to 1775																						
\$1776 to 1800																						
\$1801 to 1825																						
\$1826 to 1850																						
\$1851 to 1875																						
\$1876 to 1900																						
\$1901 to 1926																						
\$1926 to 1950																						
\$1951 to 1975																						
\$1976 to 2000																						
\$2000 and up																						
TOTALS	12	192	6.3%	195	2013	9.7%	22	614	3.6%	192	1471	13.1%	17	114	14.9%	2	0.0%	438	4406	9.9%		

Data is only for buildings with a Certificate of Occupancy. Rents are calculated as if units are unfurnished.

**Vacancy Rates During the Current Quarter
Colorado Springs - Far Northeast**

Rent Level	Efficiencies			One Bedroom			Two Bedroom One Bathroom			Two Bedroom Two Bathroom			Three Bedroom			Other			Total				
	Vacant	Total	Percent	Vacant	Total	Percent	Vacant	Total	Percent	Vacant	Total	Percent	Vacant	Total	Percent	Vacant	Total	Percent	Vacant	Total	Percent		
\$000 to \$225																							
\$226 to \$250																							
\$251 to \$275																							
\$276 to \$300																							
\$301 to \$325																							
\$326 to \$350																							
\$351 to \$375																							
\$376 to \$400																							
\$401 to \$425																							
\$426 to \$450																							
\$451 to \$475																							
\$476 to \$500																							
\$501 to \$525																							
\$526 to \$550																							
\$551 to \$575																							
\$576 to \$600																							
\$601 to \$625		9	0.0%																	9	0.0%		
\$626 to \$650																							
\$651 to \$675																							
\$676 to \$700				7	60	11.7%														7	60	11.7%	
\$701 to \$725																							
\$726 to \$750				1	91	1.1%														1	91	1.1%	
\$751 to \$775		1	0.0%	13	159	8.2%														13	160	8.1%	
\$776 to \$800				1	165	0.6%														1	165	0.6%	
\$801 to \$825																							
\$826 to \$850																							
\$851 to \$875							5	108	4.6%											5	108	4.6%	
\$876 to \$900				15	228	6.6%	2	189	1.1%											17	417	4.1%	
\$901 to \$925																							
\$926 to \$950																							
\$951 to \$975																							
\$976 to \$1000				7	130	5.4%														7	130	5.4%	
\$1001 to 1025				5	256	2.0%	15	191	7.9%											20	447	4.5%	
\$1026 to 1050							7	96	7.3%											7	96	7.3%	
\$1051 to 1075											47	0.0%									47	0.0%	
\$1076 to 1100				2	34	5.9%		5	0.0%											2	39	5.1%	
\$1101 to 1125	1	88	1.1%																	1	88	1.1%	
\$1126 to 1150				3	462	0.6%														3	462	0.6%	
\$1151 to 1175				3	74	4.1%	3	48	6.3%											6	122	4.9%	
\$1176 to 1200				7	223	3.1%		24	0.0%											7	247	2.8%	
\$1201 to 1225										6	183	3.3%								6	183	3.3%	
\$1226 to 1250										1	160	0.6%								10	405	2.5%	
\$1251 to 1275	3	52	5.8%	6	193	3.1%				8	144	5.6%							8	144	5.6%		
\$1276 to 1300				30	270	11.1%				2	126	1.6%			59	72	81.9%			91	468	19.4%	
\$1301 to 1325								38	0.0%												38	0.0%	
\$1326 to 1350										2	52	3.8%		2	16	12.5%				4	68	5.9%	
\$1351 to 1375													2	24	8.3%		3	50	6.0%		5	74	6.8%
\$1376 to 1400				7	156	4.5%				2	126	1.6%								9	282	3.2%	
\$1401 to 1425							1	52	1.9%	6	66	9.1%			11	0.0%				7	129	5.4%	
\$1426 to 1450							5	52	9.6%	3	272	1.1%								8	324	2.5%	
\$1451 to 1475														4	0.0%		2	16	12.5%		2	20	10.0%
\$1476 to 1400										35	462	7.6%		3	40	7.5%				38	502	7.6%	
\$1501 to 1525							1	56	1.8%											1	56	1.8%	
\$1526 to 1550													16	0.0%							16	0.0%	
\$1551 to 1575										21	225	9.3%					16	136	11.8%		37	361	10.2%
\$1576 to 1500													50	0.0%							50	0.0%	
\$1601 to 1625														12	0.0%						12	0.0%	
\$1626 to 1650																							
\$1651 to 1675																							
\$1676 to 1600										5	90	5.6%		2	41	4.9%				7	131	5.3%	
\$1701 to 1725																							
\$1726 to 1750																							
\$1751 to 1775														7	56	12.5%				7	56	12.5%	
\$1776 to 1800															33	0.0%					33	0.0%	
\$1801 to 1825																							
\$1826 to 1850																							
\$1851 to 1875																							
\$1876 to 1900																							
\$1901 to 1926																							
\$1926 to 1950																							
\$1951 to 1975																							
\$1976 to 2000																							
\$2000 and up																							
TOTALS	4	150	2.7%	107	2501	4.3%	39	859	4.5%	91	1953	4.7%	16	303	5.3%	80	274	29.2%	337	6040	5.6%		

Data is only for buildings with a Certificate of Occupancy. Rents are calculated as if units are unfurnished.

**Vacancy Rates During the Current Quarter
Colorado Springs - Southeast**

Rent Level	Efficiencies			One Bedroom			Two Bedroom One Bathroom			Two Bedroom Two Bathroom			Three Bedroom			Other			Total				
	Vacant	Total	Percent	Vacant	Total	Percent	Vacant	Total	Percent	Vacant	Total	Percent	Vacant	Total	Percent	Vacant	Total	Percent	Vacant	Total	Percent		
\$000 to \$225																							
\$226 to \$250																							
\$251 to \$275																							
\$276 to \$300																							
\$301 to \$325																							
\$326 to \$350																							
\$351 to \$375																							
\$376 to \$400																							
\$401 to \$425																							
\$426 to \$450				1		0.0%														1	0.0%		
\$451 to \$475																							
\$476 to \$500																							
\$501 to \$525																							
\$526 to \$550																							
\$551 to \$575																							
\$576 to \$600																							
\$601 to \$625																							
\$626 to \$650	3	64	4.7%																	3	64	4.7%	
\$651 to \$675																							
\$676 to \$700																							
\$701 to \$725																							
\$726 to \$750				16	340	4.7%														17	360	4.7%	
\$751 to \$775	1	20	5.0%	1	77	1.3%														2	109	1.8%	
\$776 to \$800				1	32	3.1%																	
\$801 to \$825				16	363	4.4%														16	370	4.3%	
\$826 to \$850																				1	48	2.1%	
\$851 to \$875	1	48	2.1%																	4	147	2.7%	
\$876 to \$900					100	0.0%															30	0.0%	
\$901 to \$925																							
\$926 to \$950	4	24	16.7%																	10	344	2.9%	
\$951 to \$975				1	192	0.5%														2	288	0.7%	
\$976 to \$1000																				1	144	0.7%	
\$1001 to 1025																							
\$1026 to 1050																							
\$1051 to 1075																							
\$1076 to 1100					12	0.0%															3	92	3.3%
\$1101 to 1125				6	164	3.7%														6	164	3.7%	
\$1126 to 1150																							
\$1151 to 1175																							
\$1176 to 1200																							
\$1201 to 1225																							
\$1226 to 1250																							
\$1251 to 1275																							
\$1276 to 1300																							
\$1301 to 1325																							
\$1326 to 1350																							
\$1351 to 1375																							
\$1376 to 1400																							
\$1401 to 1425																							
\$1426 to 1450																							
\$1451 to 1475																							
\$1476 to 1400																							
\$1501 to 1525																							
\$1526 to 1550																							
\$1551 to 1575																							
\$1576 to 1500																							
\$1601 to 1625																							
\$1626 to 1650																							
\$1651 to 1675																							
\$1676 to 1600																							
\$1701 to 1725																							
\$1726 to 1750																							
\$1751 to 1775																							
\$1776 to 1800																							
\$1801 to 1825																							
\$1826 to 1850																							
\$1851 to 1875																							
\$1876 to 1900																							
\$1901 to 1926																							
\$1926 to 1950																							
\$1951 to 1975																							
\$1976 to 2000																							
\$2000 and up																							
TOTALS	9	156	5.8%	40	1279	3.1%	16	713	2.2%	20	706	2.8%	4	183	2.2%	2	11	18.2%	91	3048	3.0%		

Data is only for buildings with a Certificate of Occupancy. Rents are calculated as if units are unfurnished.

**Vacancy Rates During the Current Quarter
Security / Widefield / Fountain**

Rent Level	Efficiencies			One Bedroom			Two Bedroom One Bathroom			Two Bedroom Two Bathroom			Three Bedroom			Other			Total		
	Vacant	Total	Percent	Vacant	Total	Percent	Vacant	Total	Percent	Vacant	Total	Percent	Vacant	Total	Percent	Vacant	Total	Percent	Vacant	Total	Percent
\$000 to \$225																					
\$226 to \$250																					
\$251 to \$275																					
\$276 to \$300																					
\$301 to \$325																					
\$326 to \$350																					
\$351 to \$375																					
\$376 to \$400																					
\$401 to \$425																					
\$426 to \$450																					
\$451 to \$475																					
\$476 to \$500																					
\$501 to \$525																					
\$526 to \$550																					
\$551 to \$575																					
\$576 to \$600										3	34	8.8%							3	34	8.8%
\$601 to \$625																					
\$626 to \$650																					
\$651 to \$675																					
\$676 to \$700																					
\$701 to \$725																					
\$726 to \$750																					
\$751 to \$775																					
\$776 to \$800																					
\$801 to \$825																					
\$826 to \$850										9	216	4.2%									
\$851 to \$875																					
\$876 to \$900																					
\$901 to \$925																					
\$926 to \$950																					
\$951 to \$975																					
\$976 to \$1000																					
\$1001 to 1025																					
\$1026 to 1050																					
\$1051 to 1075																					
\$1076 to 1100																					
\$1101 to 1125																					
\$1126 to 1150																					
\$1151 to 1175																					
\$1176 to 1200																					
\$1201 to 1225																					
\$1226 to 1250																					
\$1251 to 1275																					
\$1276 to 1300																					
\$1301 to 1325																					
\$1326 to 1350																					
\$1351 to 1375																					
\$1376 to 1400																					
\$1401 to 1425																					
\$1426 to 1450																					
\$1451 to 1475																					
\$1476 to 1400																					
\$1501 to 1525																					
\$1526 to 1550																					
\$1551 to 1575																					
\$1576 to 1500																					
\$1601 to 1625																					
\$1626 to 1650																					
\$1651 to 1675																					
\$1676 to 1600																					
\$1701 to 1725																					
\$1726 to 1750																					
\$1751 to 1775																					
\$1776 to 1800																					
\$1801 to 1825																					
\$1826 to 1850																					
\$1851 to 1875																					
\$1876 to 1900																					
\$1901 to 1926																					
\$1926 to 1950																					
\$1951 to 1975																					
\$1976 to 2000																					
\$2000 and up																					
TOTALS																					

Data is only for buildings with a Certificate of Occupancy. Rents are calculated as if units are unfurnished.

**Vacancy Rates During the Current Quarter
Colorado Springs - Southwest**

Rent Level	Efficiencies			One Bedroom			Two Bedroom One Bathroom			Two Bedroom Two Bathroom			Three Bedroom			Other			Total		
	Vacant	Total	Percent	Vacant	Total	Percent	Vacant	Total	Percent	Vacant	Total	Percent	Vacant	Total	Percent	Vacant	Total	Percent	Vacant	Total	Percent
\$000 to \$225																					
\$226 to \$250																					
\$251 to \$275																					
\$276 to \$300																					
\$301 to \$325																					
\$326 to \$350																					
\$351 to \$375																					
\$376 to \$400																					
\$401 to \$425																					
\$426 to \$450																					
\$451 to \$475																					
\$476 to \$500																					
\$501 to \$525																					
\$526 to \$550																					
\$551 to \$575																					
\$576 to \$600																					
\$601 to \$625	4	45	8.9%																4	45	8.9%
\$626 to \$650																					
\$651 to \$675																					
\$676 to \$700																					
\$701 to \$725	3	216	1.4%																3	216	1.4%
\$726 to \$750																					
\$751 to \$775	1	10	10.0%	5	74	6.8%													6	84	7.1%
\$776 to \$800	1	5	20.0%	4	99	4.0%													5	104	4.8%
\$801 to \$825	2	10	20.0%	1	232	0.4%													3	242	1.2%
\$826 to \$850																					
\$851 to \$875		20	0.0%				1	34	2.9%										1	54	1.9%
\$876 to \$900	1	40	2.5%		60	0.0%	2	189	1.1%										3	289	1.0%
\$901 to \$925				2	24	8.3%	1	72	1.4%										3	96	3.1%
\$926 to \$950		32	0.0%	1	29	3.4%													1	61	1.6%
\$951 to \$975								116	0.0%					2	0.0%					118	0.0%
\$976 to \$1000					104	0.0%														104	0.0%
\$1001 to 1025				3	108	2.8%					13	0.0%		1	24	4.2%			4	145	2.8%
\$1026 to 1050				2	94	2.1%		2	18	11.1%	2	120	1.7%						6	232	2.6%
\$1051 to 1075																					
\$1076 to 1100								19	0.0%											19	0.0%
\$1101 to 1125																					
\$1126 to 1150	4	80	5.0%	6	192	3.1%													10	272	3.7%
\$1151 to 1175				1	66	1.5%													1	66	1.5%
\$1176 to 1200				4	80	5.0%	1	51	2.0%										5	131	3.8%
\$1201 to 1225														16	0.0%					16	0.0%
\$1226 to 1250				5	68	7.4%	1	32	3.1%										6	100	6.0%
\$1251 to 1275							2	56	3.6%										2	160	1.3%
\$1276 to 1300										2	294	0.7%							2	294	0.7%
\$1301 to 1325																					
\$1326 to 1350				2	120	1.7%	8	150	5.3%	12	136	8.8%							22	406	5.4%
\$1351 to 1375					52	0.0%	2	40	5.0%										2	92	2.2%
\$1376 to 1400											24	0.0%								24	0.0%
\$1401 to 1425							4	116	3.4%										4	116	3.4%
\$1426 to 1450										2	52	3.8%		1	36	2.8%			3	88	3.4%
\$1451 to 1475																					
\$1476 to 1400							1	86	1.2%										1	86	1.2%
\$1501 to 1525																					
\$1526 to 1550											114	0.0%								114	0.0%
\$1551 to 1575																					
\$1576 to 1500																					
\$1601 to 1625											76	0.0%	1	32	3.1%				1	108	0.9%
\$1626 to 1650											55	0.0%								55	0.0%
\$1651 to 1675										1	11	9.1%		28	0.0%				1	39	2.6%
\$1676 to 1600																					
\$1701 to 1725											1	14	7.1%						1	14	7.1%
\$1726 to 1750																					
\$1751 to 1775																					
\$1776 to 1800																					
\$1801 to 1825														1	16	6.3%			1	16	6.3%
\$1826 to 1850																					
\$1851 to 1875																					
\$1876 to 1900																					
\$1901 to 1926																					
\$1926 to 1950																					
\$1951 to 1975																					
\$1976 to 2000														20	0.0%					20	0.0%
\$2000 and up																					
TOTALS	16	458	3.5%	36	1402	2.6%	25	979	2.6%	20	1013	2.0%	4	174	2.3%				101	4026	2.5%

Data is only for buildings with a Certificate of Occupancy. Rents are calculated as if units are unfurnished.

**Vacancy Rates During the Current Quarter
Colorado Springs - Central**

Rent Level	Efficiencies			One Bedroom			Two Bedroom One Bathroom			Two Bedroom Two Bathroom			Three Bedroom			Other			Total			
	Vacant	Total	Percent	Vacant	Total	Percent	Vacant	Total	Percent	Vacant	Total	Percent	Vacant	Total	Percent	Vacant	Total	Percent	Vacant	Total	Percent	
\$000 to \$225																						
\$226 to \$250																						
\$251 to \$275																						
\$276 to \$300																						
\$301 to \$325																						
\$326 to \$350																						
\$351 to \$375																						
\$376 to \$400																						
\$401 to \$425																						
\$426 to \$450		2	0.0%																	2	0.0%	
\$451 to \$475																						
\$476 to \$500																						
\$501 to \$525																						
\$526 to \$550		5	0.0%																		5	0.0%
\$551 to \$575																						
\$576 to \$600																						
\$601 to \$625		14	0.0%																		14	0.0%
\$626 to \$650				6	93	6.5%														6	93	6.5%
\$651 to \$675				1	48	2.1%														1	48	2.1%
\$676 to \$700																						
\$701 to \$725																						
\$726 to \$750		1	21	4.8%					11	0.0%										1	32	3.1%
\$751 to \$775			12	0.0%	3	58	5.2%		35	0.0%										3	105	2.9%
\$776 to \$800					3	48	6.3%		2	0.0%										3	50	6.0%
\$801 to \$825								1	0.0%												1	0.0%
\$826 to \$850				4	52	7.7%														4	52	7.7%
\$851 to \$875								10	0.0%											10	0.0%	
\$876 to \$900								4	18	22.2%	1	10	10.0%							5	28	17.9%
\$901 to \$925								3	20	15.0%										3	20	15.0%
\$926 to \$950					29	0.0%			1	0.0%											30	0.0%
\$951 to \$975				8	104	7.7%							6	0.0%						8	110	7.3%
\$976 to \$1000																						
\$1001 to 1025											2	12	16.7%							2	12	16.7%
\$1026 to 1050				8	220	3.6%		4	48	8.3%										12	268	4.5%
\$1051 to 1075																						
\$1076 to 1100											15	140	10.7%							15	140	10.7%
\$1101 to 1125		13	0.0%					8	110	7.3%										8	123	6.5%
\$1126 to 1150								2	24	8.3%										2	24	8.3%
\$1151 to 1175																						
\$1176 to 1200					11	0.0%															11	0.0%
\$1201 to 1225															29	0.0%					29	0.0%
\$1226 to 1250				7	176	4.0%														7	176	4.0%
\$1251 to 1275																						
\$1276 to 1300																						
\$1301 to 1325													1	3	33.3%					1	3	33.3%
\$1326 to 1350																						
\$1351 to 1375											2	60	3.3%							2	60	3.3%
\$1376 to 1400																						
\$1401 to 1425																						
\$1426 to 1450											4	165	2.4%							4	165	2.4%
\$1451 to 1475																						
\$1476 to 1400																						
\$1501 to 1525											8	0.0%								8	0.0%	
\$1526 to 1550																						
\$1551 to 1575																						
\$1576 to 1500																						
\$1601 to 1625																						
\$1626 to 1650																						
\$1651 to 1675																						
\$1676 to 1600								2	15	13.3%										2	15	13.3%
\$1701 to 1725																						
\$1726 to 1750															21	0.0%					21	0.0%
\$1751 to 1775																						
\$1776 to 1800																						
\$1801 to 1825																						
\$1826 to 1850																						
\$1851 to 1875																						
\$1876 to 1900															2	0.0%					2	0.0%
\$1901 to 1926																						
\$1926 to 1950																						
\$1951 to 1975																						
\$1976 to 2000																						
\$2000 and up																						
TOTALS	1	67	1.5%	40	839	4.8%	23	295	7.8%	24	395	6.1%	1	61	1.6%					89	1657	5.4%

Data is only for buildings with a Certificate of Occupancy. Rents are calculated as if units are unfurnished.